



This drawing, design and the illustrated works are the copyright of Urban Aspects Limited and may not be reproduced either wholly or in part without written consent.

Client				 <b>URBAN ASPECTS</b> LAND · PLANNING · DESIGN		
Project <b>10 Carrant Road, Mitton, Tewkesbury</b>						
Drawing Title <b>Location Plan</b>						
Date <b>June 2021</b>	Scale <b>1:1250 @ A4</b>	Drawn <b>GMP</b>	Status <b>PA</b>	Job No. <b>MRY21.01</b>	Org No. <b>01</b>	Rev. <b>-</b>

7 Bath Mews • Bath Parade • Cheltenham • GL53 7HL

T 01242 806170 M 07766 112132 E [gary@urbanaspects.co.uk](mailto:gary@urbanaspects.co.uk)

[www.urbanaspects.co.uk](http://www.urbanaspects.co.uk)



This drawing, design and the illustrated works are the copyright of Urban Aspects Limited and may not be reproduced either wholly or in part without written consent.

Client				 <b>URBAN ASPECTS</b> <small>LAND · PLANNING · DESIGN</small>		
Project						
10 Carrant Road, Mitton, Tewkesbury						
Drawing Title				Existing Block Plan		
Date	Scale	Drawn	Status	Job No.	Org No.	Rev.
June 2021	1:500 @ A4	GMP	PA	MRY21.01	02	-

7 Bath Mews • Bath Parade • Cheltenham • GL53 7HL

T 01242 806170 M 07766 112132 E gary@urbanaspects.co.uk

[www.urbanaspects.co.uk](http://www.urbanaspects.co.uk)



This drawing, design and the illustrated works are the copyright of Urban Aspects Limited and may not be reproduced either wholly or in part without written consent.

Client				 <b>URBAN ASPECTS</b> <small>LAND · PLANNING · DESIGN</small>		
Project						
10 Carrant Road, Mitton, Tewkesbury						
Drawing Title				Proposed Block Plan		
Date	Scale	Drawn	Status	Job No.	Org No.	Rev.
June 2021	1:500 @ A4	GMP	PA	MRY21.01	03	-

7 Bath Mews • Bath Parade • Cheltenham • GL53 7HL

T 01242 806170 M 07766 112132 E gary@urbanaspects.co.uk

[www.urbanaspects.co.uk](http://www.urbanaspects.co.uk)

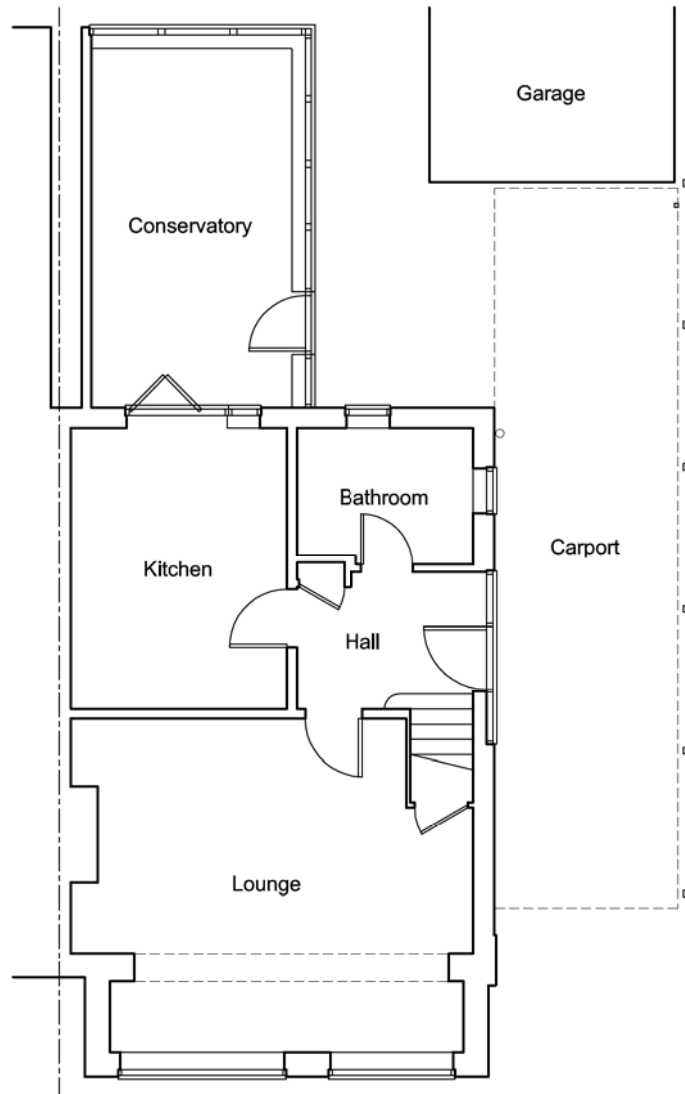

This drawing, design and the illustrated works are the copyright of Urban Aspects Limited and may not be reproduced either wholly or in part without written consent.

Client						
Project						
10 Carrant Road, Mitton, Tewkesbury						
Drawing Title				Existing Ground Floor Plan		
Date	Scale	Drawn	Status	Job No.	Org No.	Rev.
June 2021	1:100 @ A4	GMP	PA	MRY21.01	04	-

7 Bath Mews • Bath Parade • Cheltenham • GL53 7HL

T 01242 806170 M 07766 112132 E gary@urbanaspects.co.uk

[www.urbanaspects.co.uk](http://www.urbanaspects.co.uk)

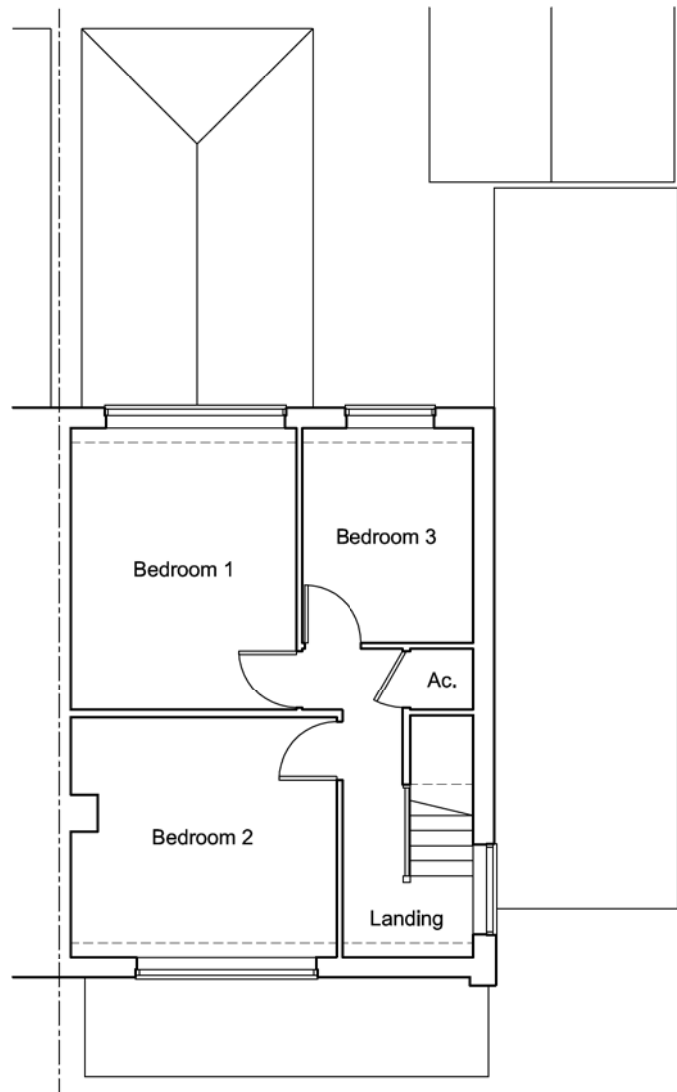

This drawing, design and the illustrated works are the copyright of Urban Aspects Limited and may not be reproduced either wholly or in part without written consent.

Client				 <b>URBAN ASPECTS</b> <small>LAND · PLANNING · DESIGN</small>		
Project						
10 Carrant Road, Mitton, Tewkesbury						
Drawing Title				Existing First Floor Plan		
Date	Scale	Drawn	Status	Job No.	Org No.	Rev.
June 2021	1:100 @ A4	GMP	PA	MRY21.01	05	-

7 Bath Mews • Bath Parade • Cheltenham • GL53 7HL

T 01242 806170 M 07766 112132 E [gary@urbanaspects.co.uk](mailto:gary@urbanaspects.co.uk)

[www.urbanaspects.co.uk](http://www.urbanaspects.co.uk)

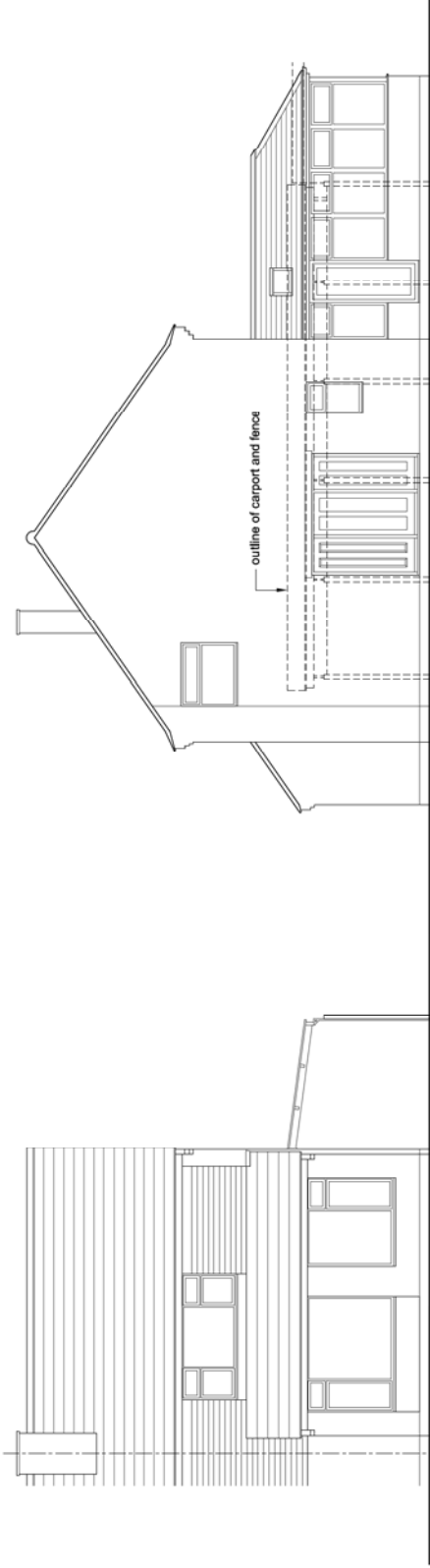

Front Elevation

Side Elevation

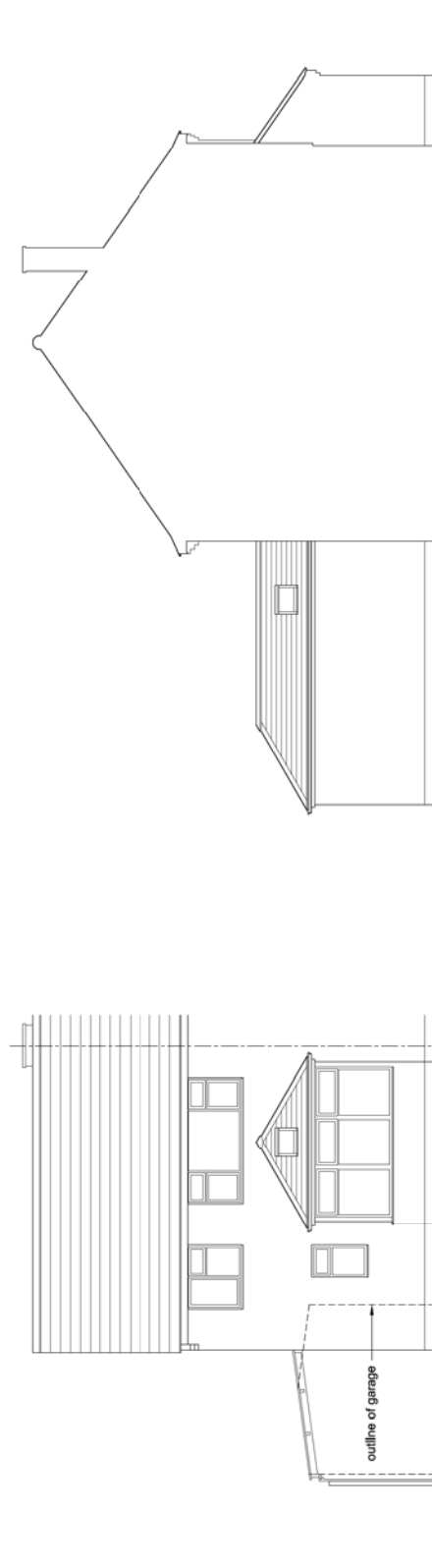

Rear Elevation

Side Elevation

This drawing, design and the illustrated works are the copyright of Urban Aspects Limited and may not be reproduced either wholly or in part without written consent.

Client	[REDACTED]												
Project	10 Carrant Road, Mitton, Tewkesbury												
Drawing Title	Existing Elevations												
Date	June 2021	Scale	1:100 @ A3	Drawn	GMP	Status	PA	Job No.	MRY21.01	Dwg No.	06	Rev.	-

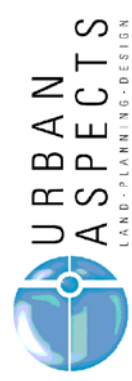

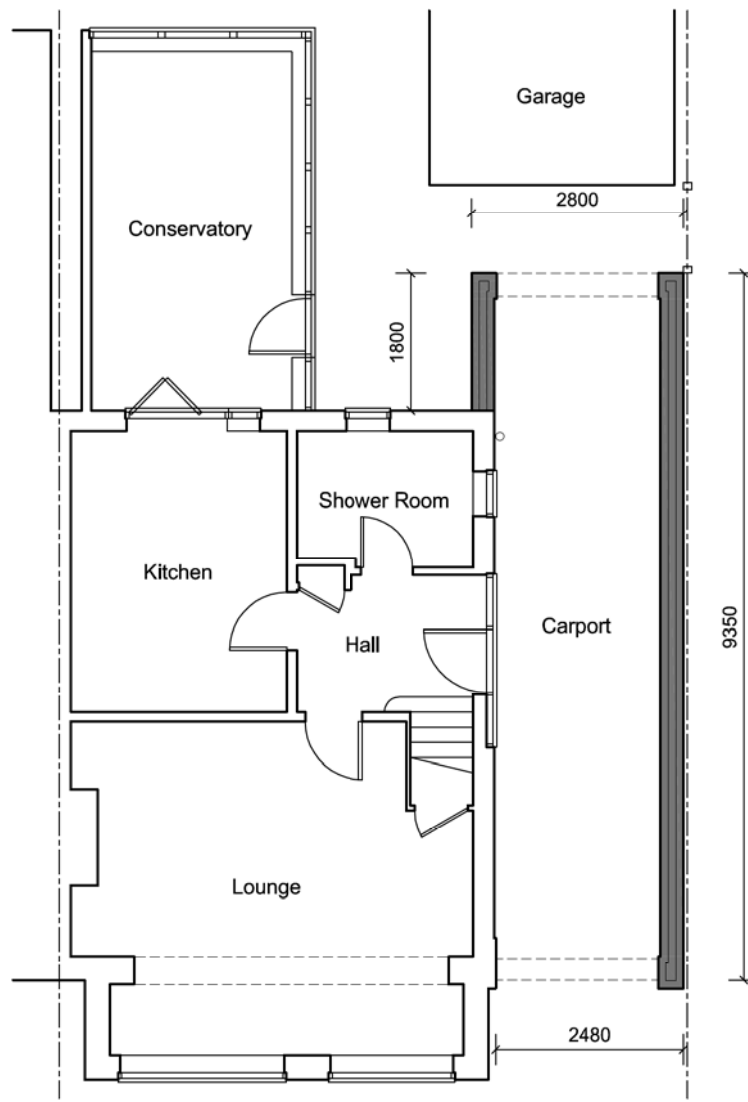

This drawing, design and the illustrated works are the copyright of Urban Aspects Limited and may not be reproduced either wholly or in part without written consent.

Client						
Project						
10 Carrant Road, Mitton, Tewkesbury						
Drawing Title				Proposed Ground Floor Plan		
Date	Scale	Drawn	Status	Job No.	Org No.	Rev.
June 2021	1:100 @ A4	GMP	PA	MRY21.01	07	-

7 Bath Mews • Bath Parade • Cheltenham • GL53 7HL

T 01242 806170 M 07766 112132 E gary@urbanaspects.co.uk

[www.urbanaspects.co.uk](http://www.urbanaspects.co.uk)

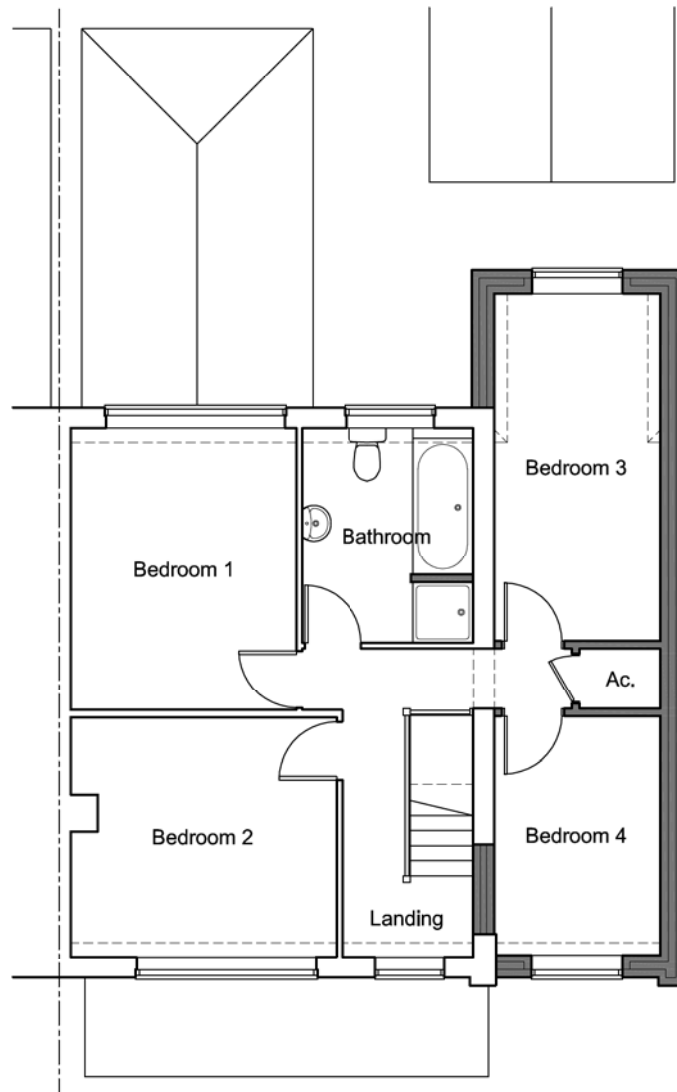

This drawing, design and the illustrated works are the copyright of Urban Aspects Limited and may not be reproduced either wholly or in part without written consent.

Client						
Project						
10 Carrant Road, Mitton, Tewkesbury						
Drawing Title				Proposed First Floor Plan		
Date	Scale	Drawn	Status	Job No.	Org No.	Rev.
June 2021	1:100 @ A4	GMP	PA	MRY21.01	08	-

7 Bath Mews • Bath Parade • Cheltenham • GL53 7HL

T 01242 806170 M 07766 112132 E gary@urbanaspects.co.uk

[www.urbanaspects.co.uk](http://www.urbanaspects.co.uk)



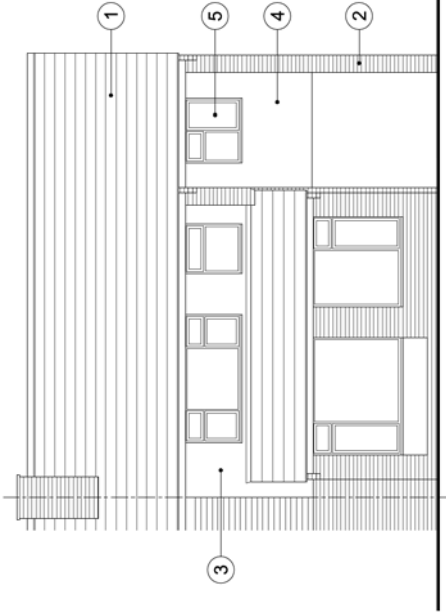

Front Elevation

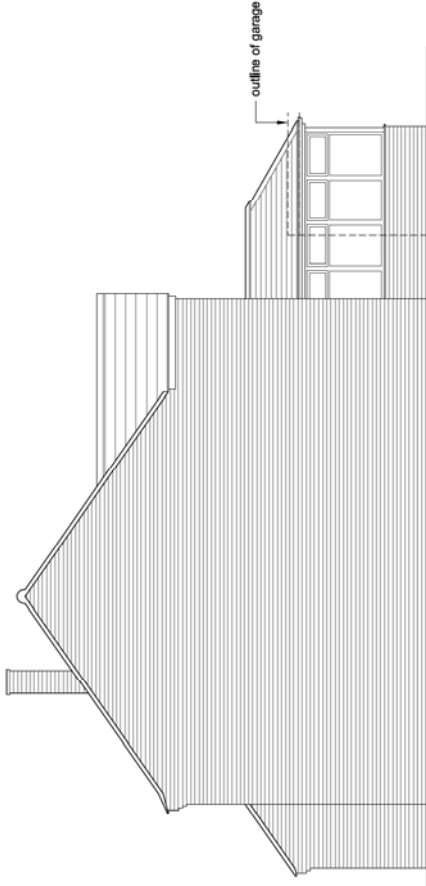

Side Elevation

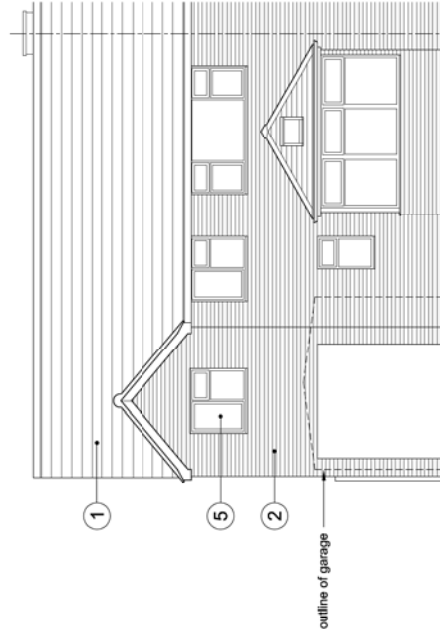

Rear Elevation

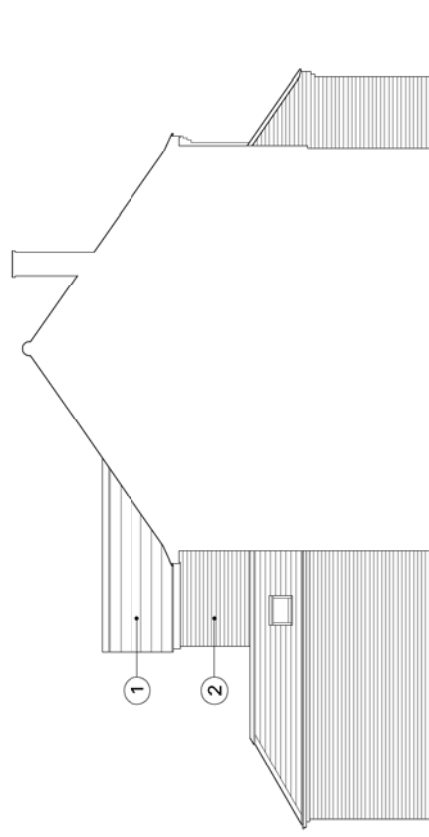

Side Elevation

- 1 Concrete tiles to match existing
- 2 Facing brickwork to match existing
- 3 Existing tile hanging to be replaced with insulated render
- 4 Smooth render
- 5 White PVCu windows to match existing

This drawing, design and the illustrated works are the copyright of Urban Aspects Limited and may not be reproduced either wholly or in part without written consent.

Client		[REDACTED]	
Project		10 Carrant Road, Mitton, Tewkesbury	
Drawing Title		Proposed Elevations	
Date	Scale	Drawn	Status
June 2021	1:100 @ A3	GMP	PA
Job No.		MRY21.01	Rev.
		09	-



7 Bath Mews • Bath Parade • Cheltenham • GL53 7HL  
**T** 01242 806170 **M** 07766 112132 **E** gary@urbanaspects.co.uk

[www.urbanaspects.co.uk](http://www.urbanaspects.co.uk)