

Planning

This drawing has been prepared for workstages up to planning application purposes only and is not intended "for construction". The 'scale bar' should only be used to check the drawing has been reproduced to the correct size. No responsibility can be accepted for errors made by others in "scaling" from this drawing.

Tyack Architects Ltd own copyright of the original design work in the drawings, documents and digital files which cannot be copied, loaned or disclosed without written agreement. Please refer to our Standard Terms of Business.

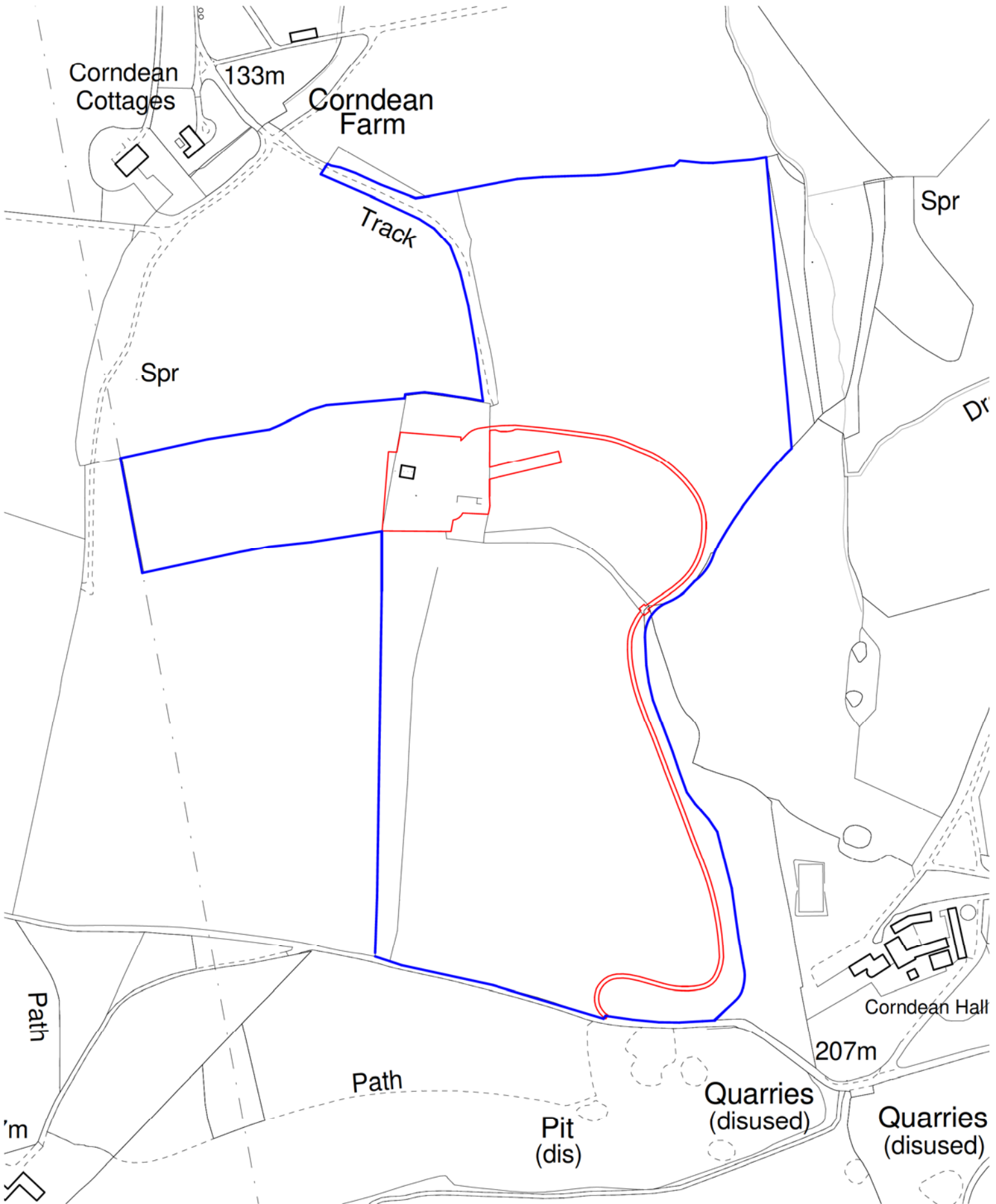

Scale 1:2500 100m



Tyack Architects Ltd
The Mann Institute
Oxford Street
Moreton-in-Marsh
Gloucestershire
GL56 6LA
t: 01608 650 490
f: 01608 651 863
e: mail@tyackarchitects.com
w: tyackarchitects.com

Planning Location Plan
Starvealls, Corndean Lane, Nr Winchcombe
Portobello Design Ltd
Scale: 1 : 2500@A3 Date: 23.04.2020
Drawn/Checked: JH/DG Drg No: PL-001 Rev: C

NOTES:
 All dimensions must be checked on site and not
 scaled from this drawing.

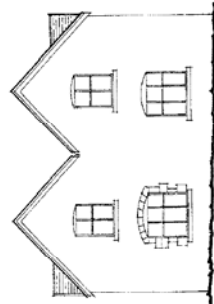

1:100 Southern Elevation

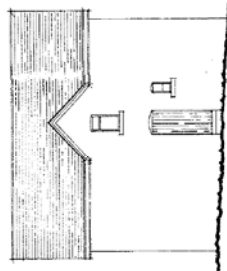

Eastern Elevation

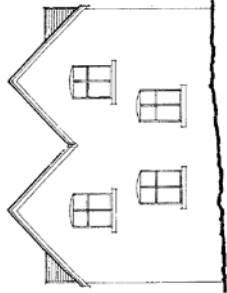

Northern Elevation

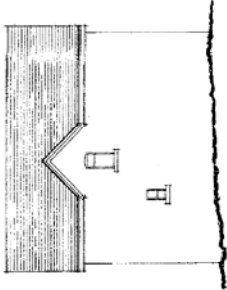

Western Elevation

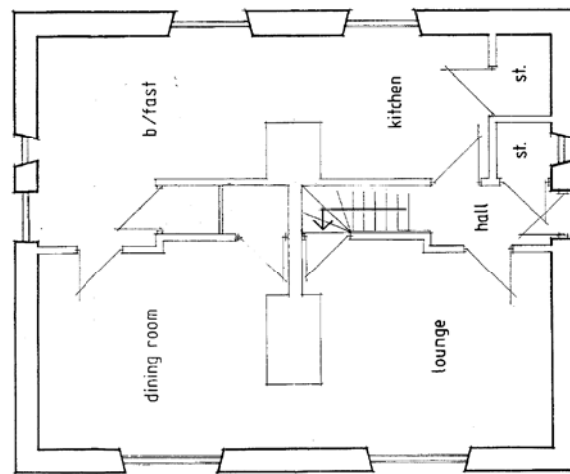

1:50 Ground Floor Plan

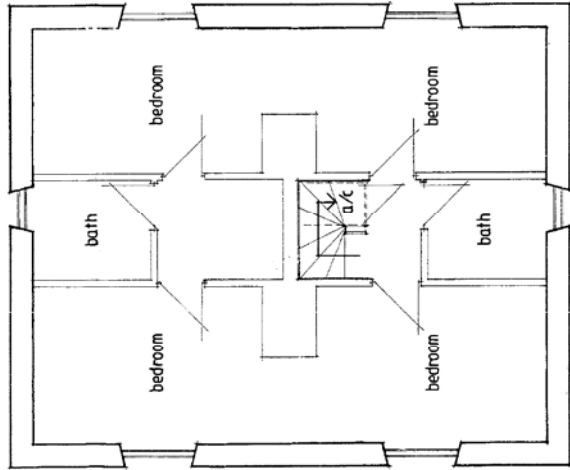

1:50 First Floor Plan

Revisions	
A	Date

Client

Job Title

Drawing Title
**EXISTING PLANS &
 ELEVATIONS**
 SYRABULUS COTTAGES
 CARLEBORO LANE LINDSEYDALE

Scale 1:50 @ A1 1:100 @ A2

Date April 13, Drawn by

Day No. 1315 03 PD. Rev.

KEY

- Existing building (or remains of)
- Outline of consented scheme
- Existing trees
- Proposed trees
- Tree Root Protection Areas (RPAs)

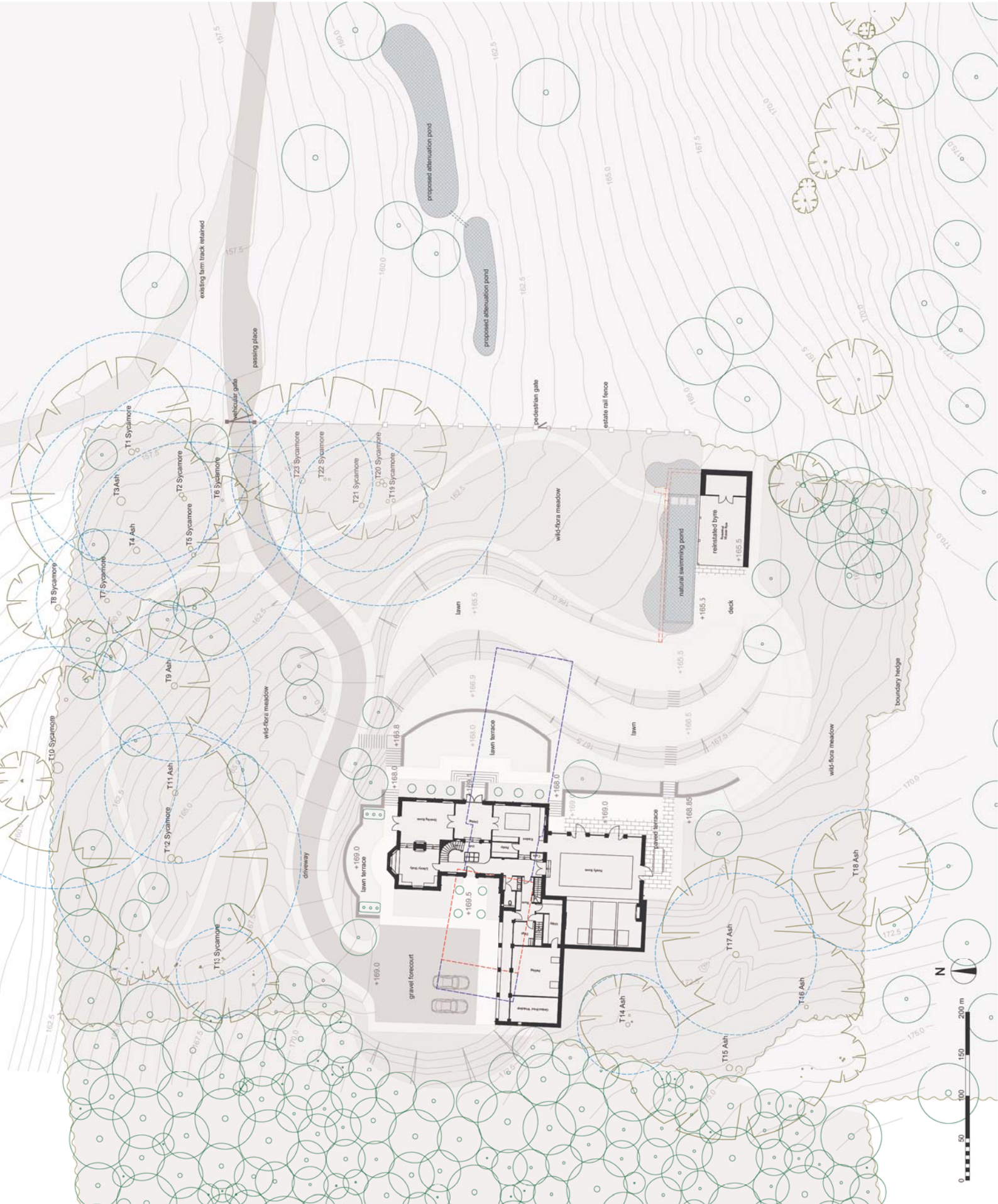

Portus + Whittton
 ARCHITECTS

Project: **Starwalle Cottage, Winchcombe**

Site Plan

NO.	DATE	ISSUE	BY
1	12/20	A1	L
2	16/1	L	B

Scale: 1:200

Project No: 1641

Site No: 1641

Client: **Portus + Whittton**

Address: **Starwalle Cottage, Winchcombe**

Site No: **1641**

Scale: **1:200**

Date: **16/1**

Drawn by: **L**

Checked by: **B**

Project No: **1641**

Site No: **1641**

Scale: **1:200**

Date: **16/1**

Drawn by: **L**

Checked by: **B**

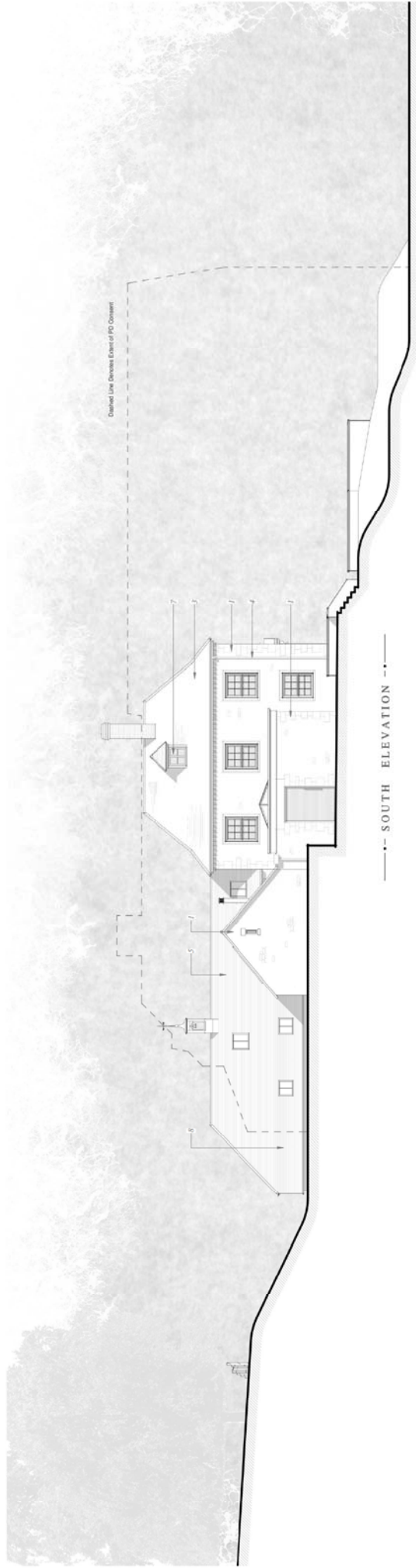

--- SOUTH ELEVATION ---

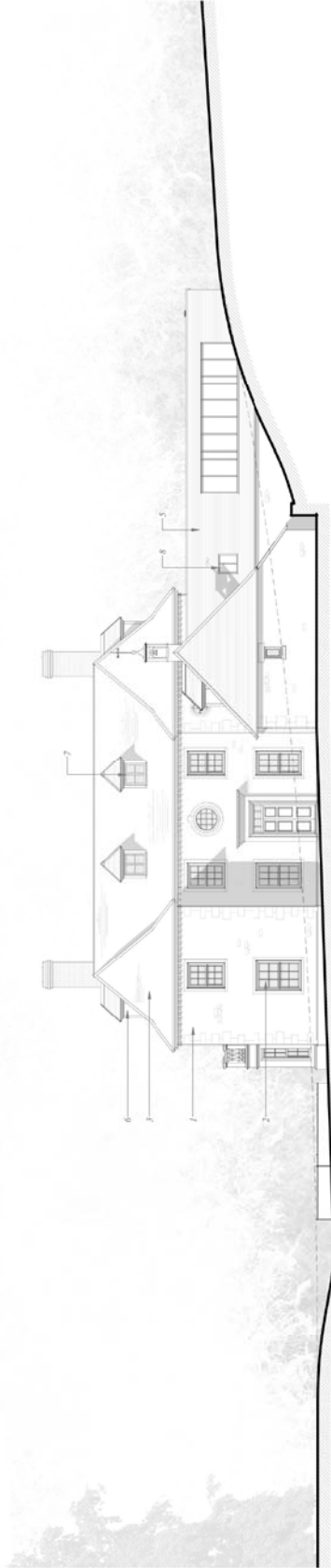

--- WEST ELEVATION ---

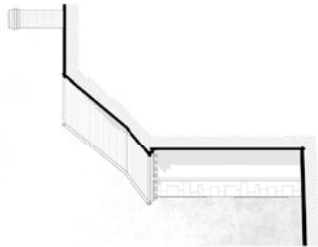

--- SOUTH ELEVATION ---

MATERIALS

1. Natural Stone
2. Timber Sash Windows
3. Reconstituted Stone Slates
4. Aluminium Rainwater Goods
5. Cast Iron
6. Lead
7. Timber Flush Casement Windows
8. Cast Iron Rooflight Flush With Rafters
9. Natural Oak

This drawing has been prepared for use in support of the proposed design work in the drawings. It is not to be used for construction purposes. The client is responsible for ensuring that the design is suitable for the intended use and that all necessary permissions are obtained. The client is also responsible for ensuring that the design is suitable for the intended use and that all necessary permissions are obtained.

Scale 1:100

Tyack Architects Ltd owns copyright of the original design work in the drawings. This drawing is not to be used for construction purposes. The client is responsible for ensuring that the design is suitable for the intended use and that all necessary permissions are obtained. The client is also responsible for ensuring that the design is suitable for the intended use and that all necessary permissions are obtained.



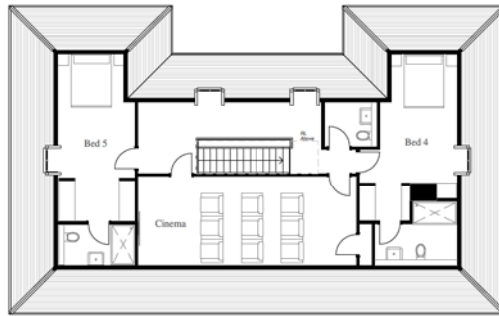



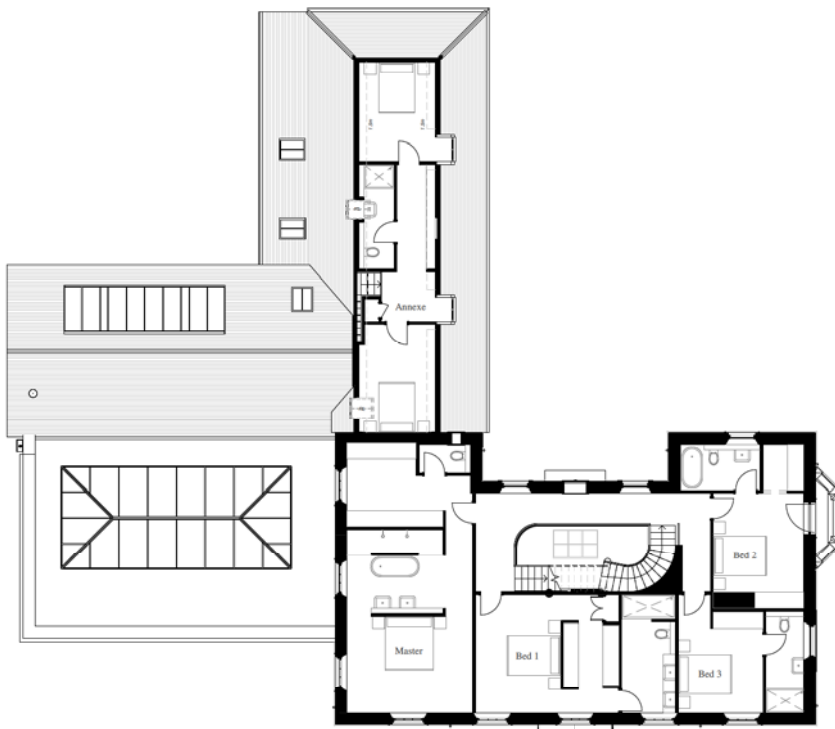















— • SECOND FLOOR • —



• FIRST FLOOR •



KEY

-  Existing trees
-  Existing hedgerows and vegetation
-  Proposed trees
-  Proposed pleached trees
-  Proposed hedges
-  Proposed planting and shrubbery
-  Proposed areas of mown grass
-  Proposed areas of wild-flora grass
-  Proposed aquatic planting to edge of swimming pond
-  Natural swimming pond with timber edging
-  Proposed stepping stones across swimming pond
-  Proposed attenuation pond
-  Natural stone access road and footpath
-  Natural stone paving
-  Stone walls
-  Estate rail fencing
-  Pedestrian gate
-  Vehicular gate



Portus+Whitton
 Landscape Architects Ltd
 54 Alford Road, Cottingham
 Scarborough YO12 7DU
 Tel: 01300 200000
 E: contact@portuswhitton.co.uk

Project: Starweave Cottage, Winchcombe
 Drawing: Proposed Landscape Masterplan
 Scale: 1:200
 Date: Mar 20
 Sheet: 1 of 1
 Rev: B

© The contents of this document are the copyright of Portus+Whitton Landscape Architects Ltd.
 No part of this document may be reproduced without the prior written permission of Portus+Whitton.
 Rev. B - Approved for print

ALL MATERIALS HEREIN TO BE FINED AND TO HAVE ORANGE GRADING

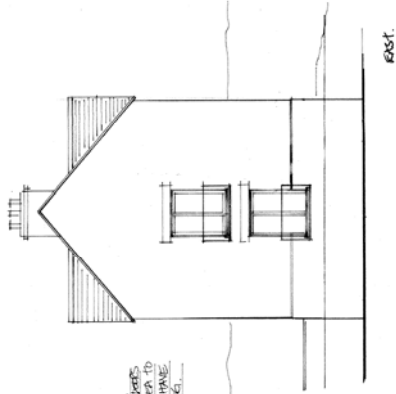
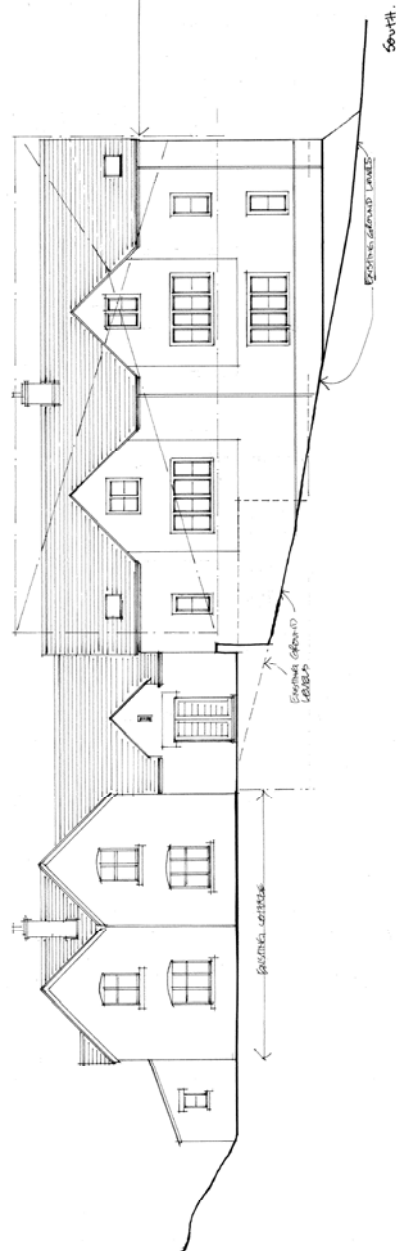
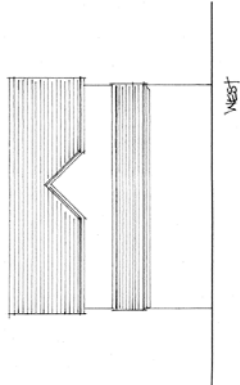
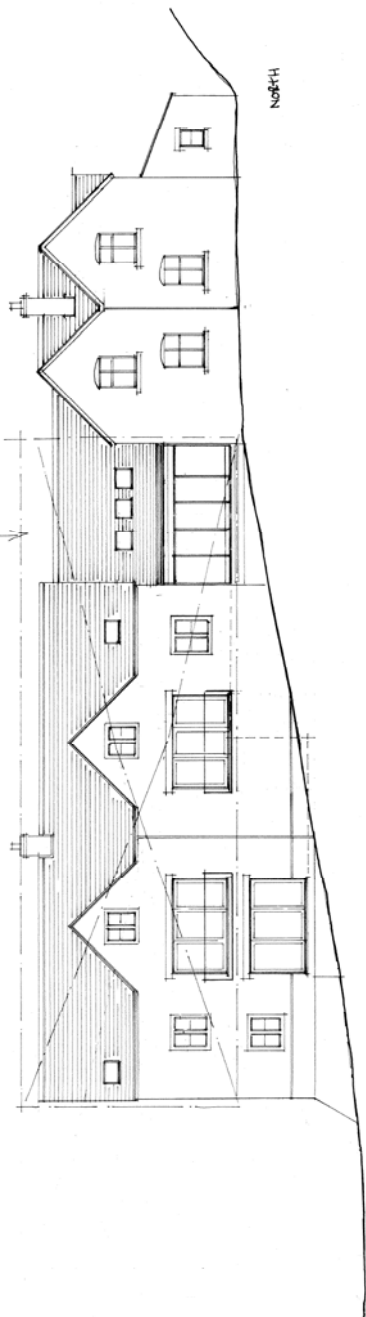

ALL MATERIALS HEREIN TO BE FINED AND TO HAVE ORANGE GRADING

NOTES
Do not scale from this drawing
All figures shown are approximate
Copyright Reserved

AMENDMENTS

FOR MORE INFORMATION, PLEASE CONTACT ENGINEERS AT
 1315 PD 02 H-002A3 APR 13
 Project Drawing Amendment Scale Date
 RALPH GUILLOTT
 BAYVIEW HOUSE, PARABELLA ROAD, CHRISTIANIA, GLAUCOESTERHRE, G50 3B0
 TEL: 02042 25469 FAX: 02042 25469 EMAIL: rgg@phoranger.com



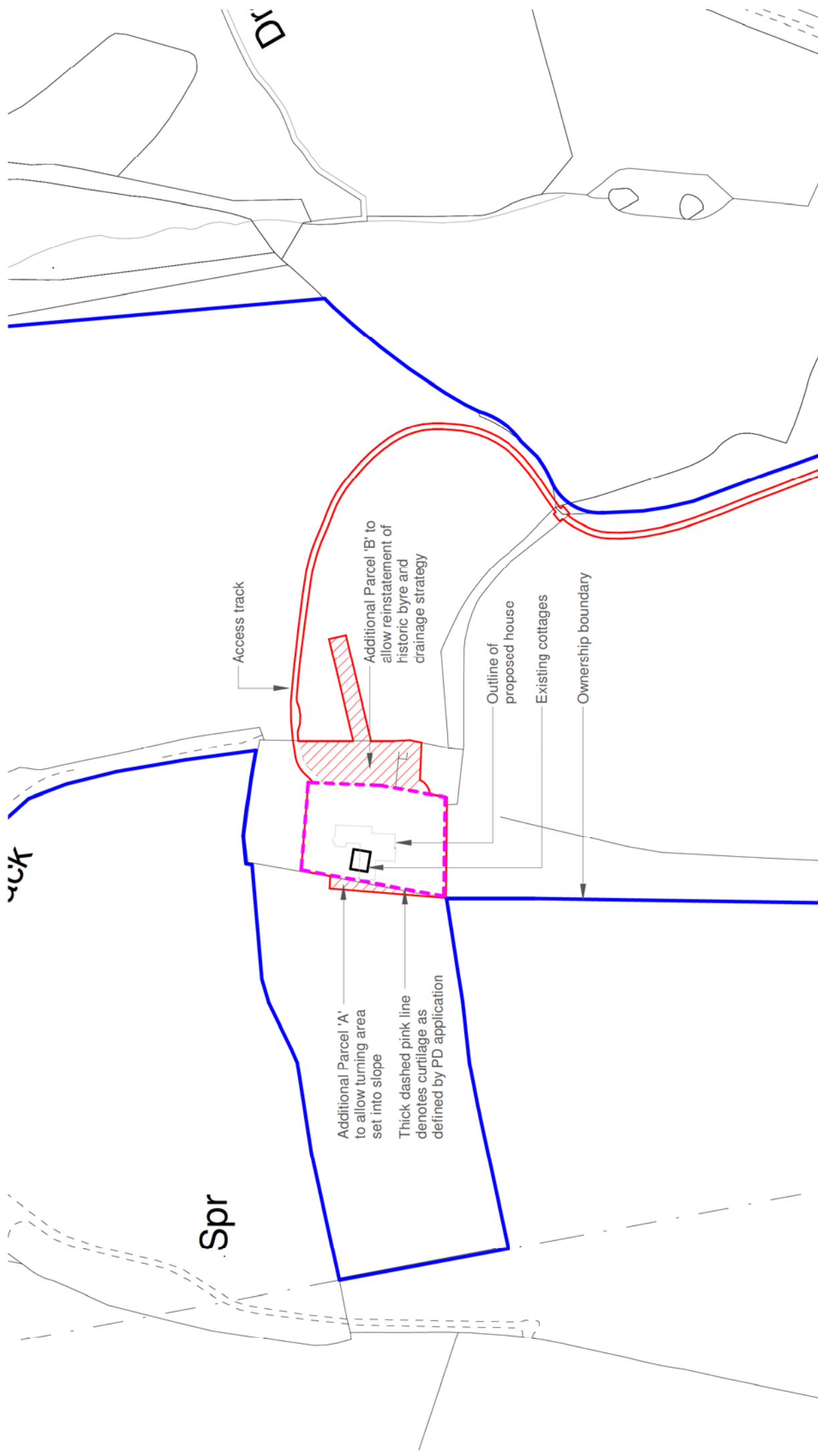

Planning Curtilage Plan
 Starvealls, Corndean Lane, Nr Winchcombe
 Portobello Design Ltd
 Scale: 1 : 2500@A4
 Date: 12.08.2020
 Drawn/Checked: JH/DG
 Drg No: PL-021
 Rev: B

Tyack Architects Ltd
 The Mann Institute
 Oxford Street
 Moreton-in-Marsh
 Gloucestershire
 GL56 0LA
 t: 01608 650 490
 f: 01608 651 863
 e: mail@tyackarchitects.com
 w: tyackarchitects.com



Scale 1:2500
 100m