

THE
CHARLETON
MARK ROAD
MINSTER WORTH
GLOUCESTER

LOCATION PLAN

Michael Davis M.C.I.A.T.
Greenfield House, Church Lane, Pains Horsey
Gloucester, GL2 9LS

Scale	1:2500 A.D.
Date	JUNE 2000
Drawing Number	1256.6



THE SITE



1:2500 @ A4

TREATMENT PLANT TO BE BUILT ON SITE OF EXISTING WPL ON THE EAST SIDE OF THE TRACK TO BE IN LINE WITH THE TRACK

1. The proposed Package Sewage Treatment Plant (WPL) is proposed to be built on the site of the existing WPL on the east side of the track. The proposed WPL is proposed to be built on the site of the existing WPL on the east side of the track. The proposed WPL is proposed to be built on the site of the existing WPL on the east side of the track.

2. The proposed WPL is proposed to be built on the site of the existing WPL on the east side of the track. The proposed WPL is proposed to be built on the site of the existing WPL on the east side of the track. The proposed WPL is proposed to be built on the site of the existing WPL on the east side of the track.

3. The proposed WPL is proposed to be built on the site of the existing WPL on the east side of the track. The proposed WPL is proposed to be built on the site of the existing WPL on the east side of the track. The proposed WPL is proposed to be built on the site of the existing WPL on the east side of the track.

Do not scale from drawing
All dimensions to be checked on site

C DESIGN & REVISED
MARCH 2021
B DRAINAGE DESIGN
MARCH 2021
A. DRAINAGE REPORT
DEC 2020

REVISIONS

Michael Davis
DRAWN BY
CHECKED BY
DATE

PROFESSOR JEWELL AND
ASSOCIATES
CHARLTON
BATH ROAD
KENTON WIMBORNE
DORSET

DATE

Scale: 1:500
Date: 12/12/20
Drawing: 12/12/20

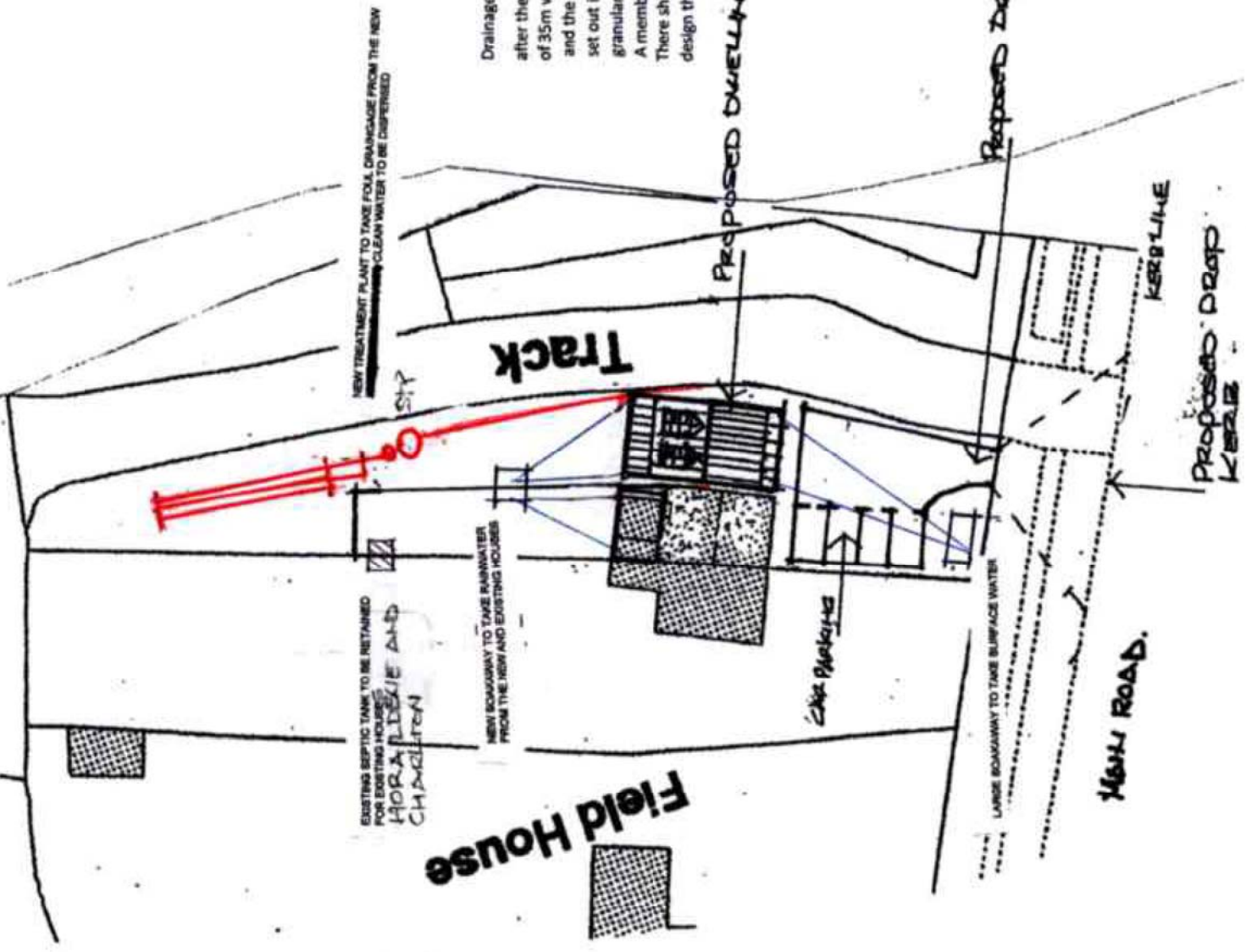

Drainage field it is proposed to install a 450mm diameter PPIC manhole after the WPL sewage treatment plant which will then run into two legs of 35m with a 3rd leg of 25m to one side. The trench width should be 600mm and the 110mm perforated sewer pipe should be installed as per the guidelines set out in Part H of Building Regulations, that is with 300mm of clean 30-50mm granular material below the pipework and 50mm over the top of the pipework. A membrane should then be laid over the stone before being backfilled with soil. There should be a gap of 1m between the 600mm trenches. Based on the area of design the total drainage area will be around 102m²

SCALE : 1:500 @ A4.

NOTES:
All dimensions must be checked on site and not scaled from the drawing.

Author	Checked	Date	Revised
© Copyright			

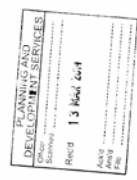

Drawing Title
PROPOSED PLANS & ELEVATIONS

Scale: 1:50 - 1:100
Date: _____
Drawn by: _____
Eng. No.: **K1817 002**
Rev: _____

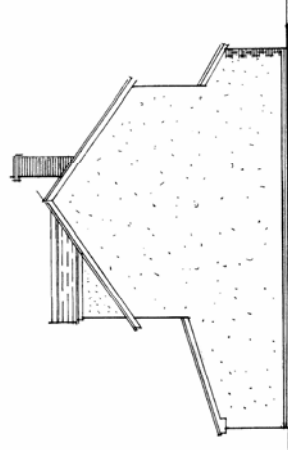

PROP. SIDE ELEVATION NORTHWEST 1:100

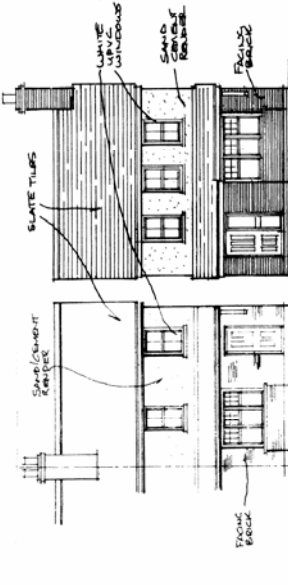

EX. FRONT ELEVATION NORTHWEST 1:100



PROP. SIDE ELEVATION SOUTHWEST 1:100



PROP. REAR ELEVATION SOUTHEAST 1:100

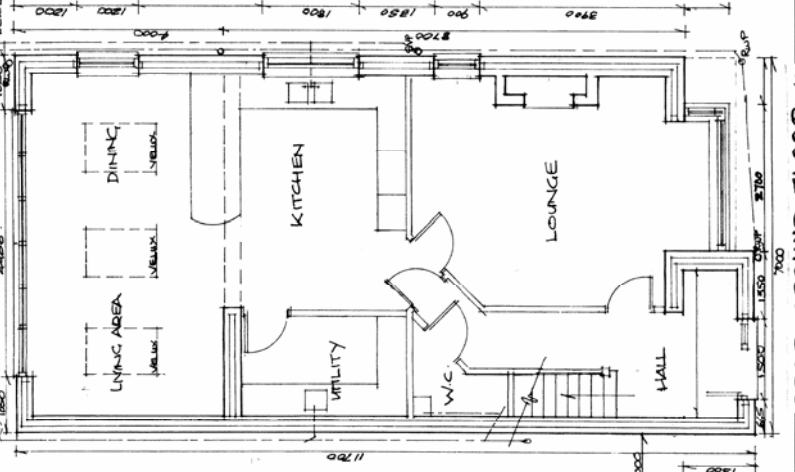

PROP. GROUND FLOOR 1:50

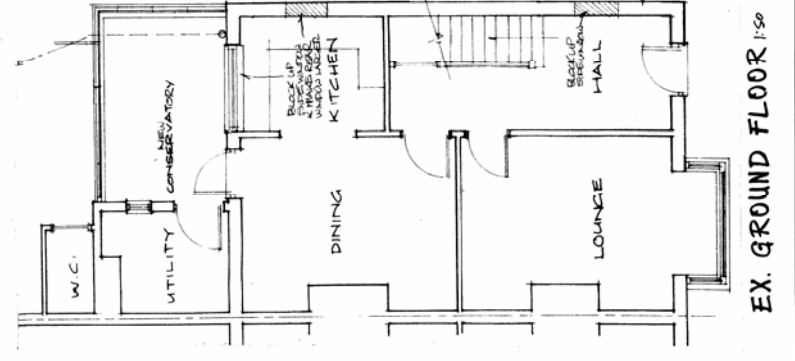

EX. GROUND FLOOR 1:50

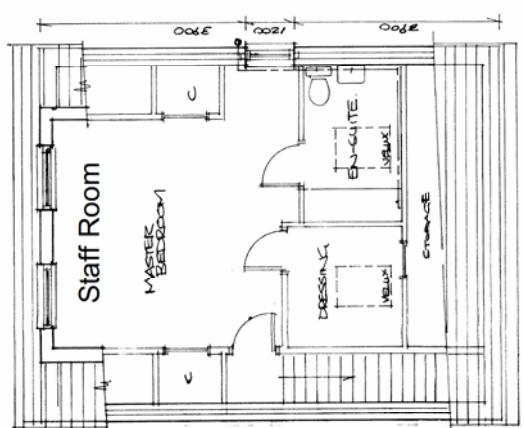

PROP. SECOND FLOOR

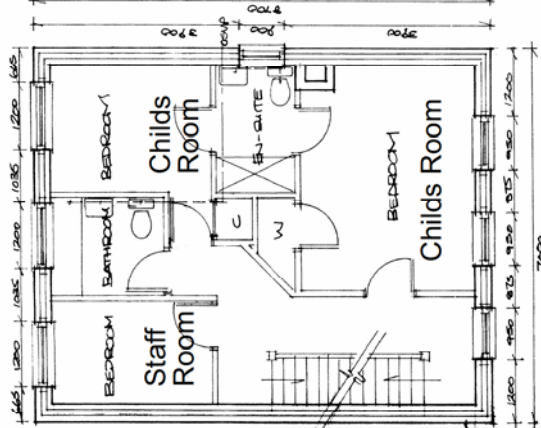

PROP. FIRST FLOOR 1:50

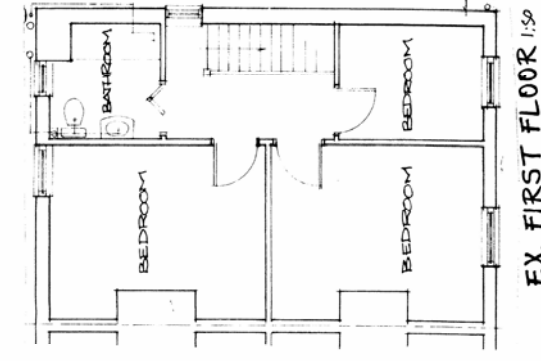

EX. FIRST FLOOR 1:50

Do not scale from drawing
All dimensions to be checked on site

C. Sept 2020 Layout revised
A. June 2019 Room names revised
A. July 2019 Submittal revised
REVISIONS

Michael Davis ARCHITECTS
Greatfield House
Church Lane
Minsterworth
Gloucester
GL2 9LS

PROPOSED ALTERATIONS
OF
HARTON
MANSION
MINSTERWORTH
GLOUCESTER

Scale: 1:50 & 1:100 @ A1
Date: June 2019
Drawing No: 1.237.2 C

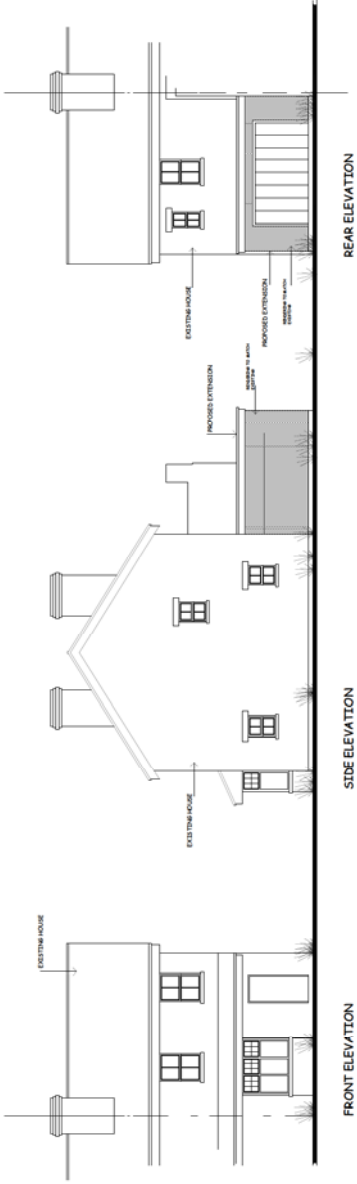

PROPOSED EXTENSION

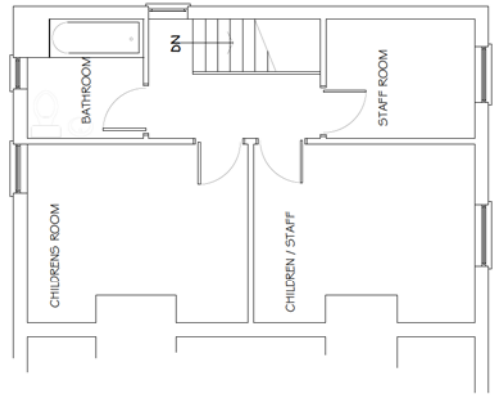
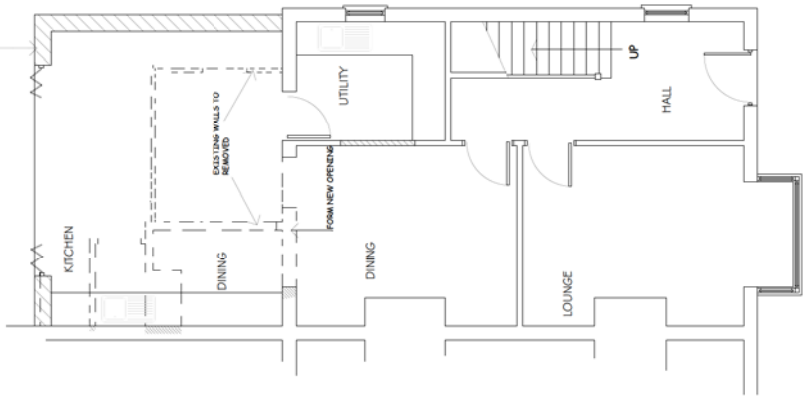

DO NOT SCALE FROM DRAWING

THE
PROPOSED DWELLING
AND EXPANSION
AT

CHARLTON
MAIN ROAD
MINSTER WORTH
GLOS

SITE PLAN.

Michael Davis M.C.I.A.T. C.I.O.B

Greenfield House, Church Lane, Priors Norton
Gloucester, GL2 9LS

Scale	1:500 @ A4
Date	DECEMBER 2019
Drawing Number	

1256.4

