

THE DRAWING, DESIGN AND THE LOGO ARE THE PROPERTY OF ARCHITECTURE LTD. ANY REPRODUCTION OR TRANSMISSION OF THIS DRAWING WITHOUT THE WRITTEN CONSENT OF ARCHITECTURE LTD. IS PROHIBITED. THE CLIENT ACCEPTS FULL RESPONSIBILITY FOR THE ACCURACY OF THE INFORMATION PROVIDED AND FOR THE CONSEQUENCES OF ANY ERRORS OR OMISSIONS. THE DRAWING IS TO BE USED ONLY FOR THE PROJECT AND SITE SPECIFICALLY IDENTIFIED IN THE DRAWING. THE DRAWING IS NOT TO BE USED FOR ANY OTHER PROJECT OR SITE WITHOUT THE WRITTEN CONSENT OF ARCHITECTURE LTD.



PROJECT SUBJECT TO CDMPREG (2015) UNLESS APPOINTED IN WRITING BY THE CLIENT. WE ACCEPT NO RESPONSIBILITY AS DUTY HOLDER UNDER CDMP REGS

RED LINE INDICATES APPLICATION BOUNDARY
 BLUE LINE INDICATES OTHER LAND IN CONTROL OF THE APPLICANT

REVISIONS:

PLANNING



T 01965 821816 M 07814 13904
 HJI@architecturaltd@outlook.com



Project:
 Land adjacent to
 Cursey Lane

Title:
 Location Plan

Date:
 26 MAY 2020
 1:2500@A3

JOB No. 19408 01 E
 Date No. 01
 Rev. No. E

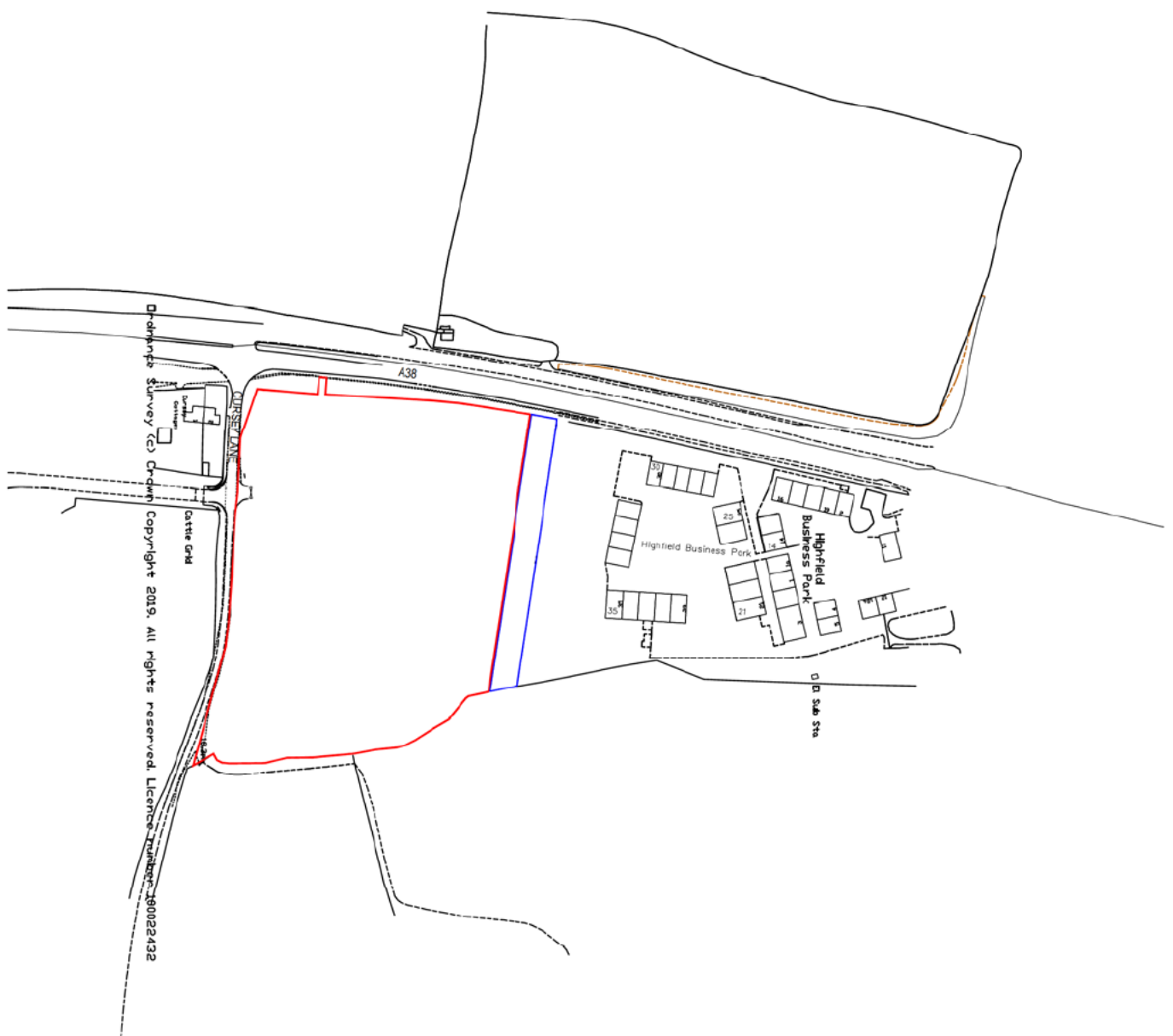

THE DRAWING, SECTION AND THE LISTS THEREON ARE THE PROPERTY OF ARCHITECTURE LTD AND ARE NOT TO BE REPRODUCED OR TRANSMITTED IN ANY FORM OR BY ANY MEANS, ELECTRONIC OR MECHANICAL, INCLUDING PHOTOCOPYING, RECORDING, OR BY ANY INFORMATION STORAGE AND RETRIEVAL SYSTEM, WITHOUT THE WRITTEN PERMISSION OF ARCHITECTURE LTD. THE CLIENT ACCEPTS NO RESPONSIBILITY FOR ANY DAMAGE TO OR LOSS OF THE DRAWING OR ANY INFORMATION STORED THEREON, AND ARCHITECTURE LTD ACCEPTS NO RESPONSIBILITY FOR ANY DAMAGE TO OR LOSS OF THE DRAWING OR ANY INFORMATION STORED THEREON, OR FOR ANY CONSEQUENCES ARISING FROM THE USE OF THE DRAWING OR ANY INFORMATION STORED THEREON.



PROJECT SUBJECT TO CONDITIONS (2019)
UNLESS APPOINTED IN WRITING BY THE
CLIENT, WE ACCEPT NO RESPONSIBILITY
AS DUTY HOLDER UNDER CDM REGS

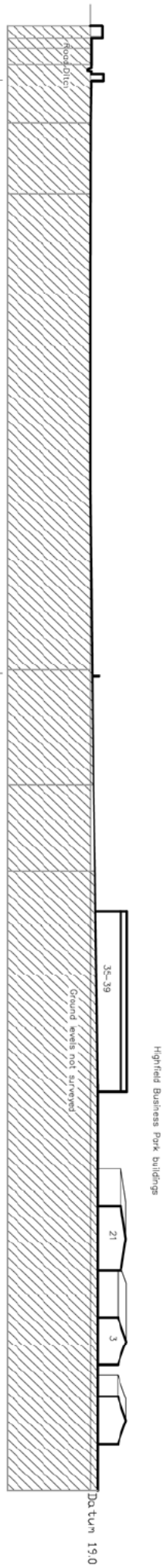

SECTION A SCALE 1:1000

APPLICATION SITE

HIGHFIELD BUSINESS PARK

REVISIONS

PLANNING



HJ Architecture Ltd
T 01965 821816 M 07814 13904
HJ1ArchitectureLtd@outlook.com



Project
Land adjacent to
Cursey Lane

Title
Site Sections
Existing

Date
27 MAY 2020
Various@A3

Job No. 19408
Date No. 16
Rev. C

NOT TO SCALE

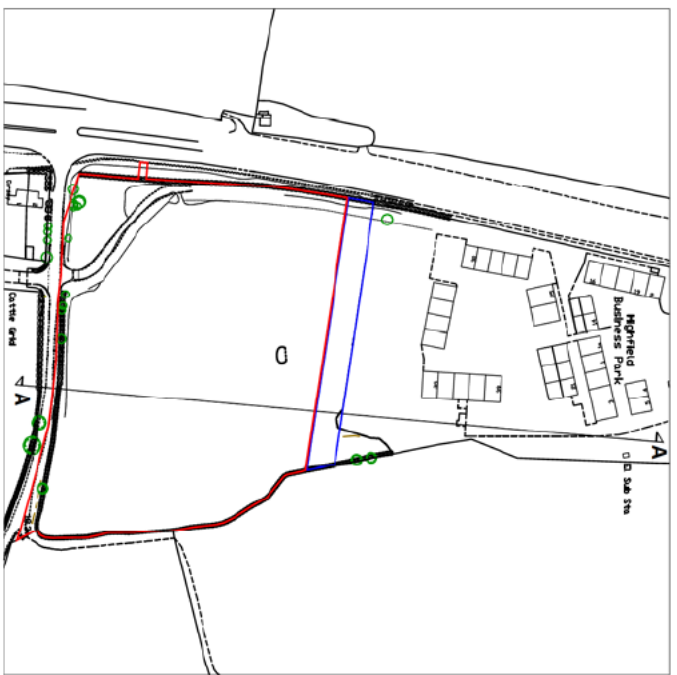

THE DRAWING, SECTION AND THE LISTS THEREON ARE THE PROPERTY OF ARCHITECTURE LTD AND ARE NOT TO BE REPRODUCED OR TRANSMITTED IN ANY FORM OR BY ANY MEANS, ELECTRONIC OR MECHANICAL, INCLUDING PHOTOCOPYING, RECORDING, OR BY ANY INFORMATION STORAGE AND RETRIEVAL SYSTEM, WITHOUT THE WRITTEN PERMISSION OF ARCHITECTURE LTD. THE CLIENT'S ACCEPTANCE OF THIS DRAWING IS LIMITED TO THE SPECIFIC PROJECT AND DOES NOT CONSTITUTE AN ENDORSEMENT OF THE DRAWING OR THE PROVIDER.



PROJECT SUBJECT TO CDM REGS (2015)
UNLESS APPOINTED IN WRITING BY THE
CLIENT, WE ACCEPT NO RESPONSIBILITY
AS DUTY HOLDER UNDER CDM REGS

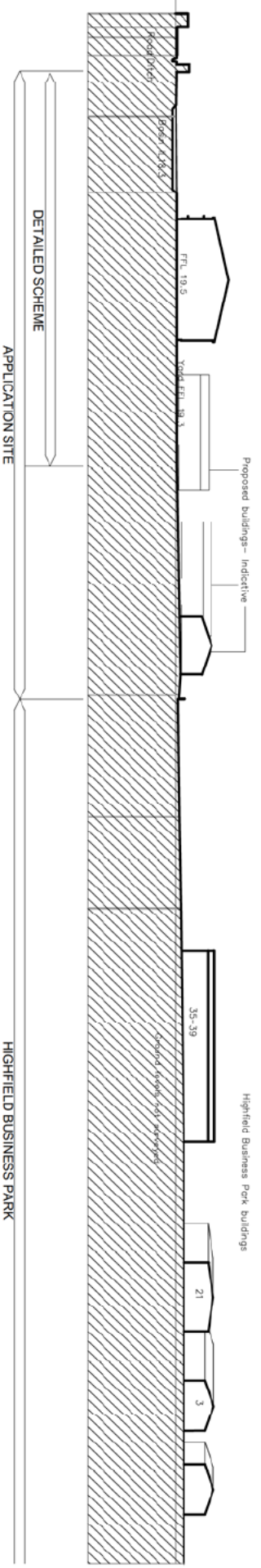

SECTION A SCALE 1:1000

HIGHFIELD BUSINESS PARK



NOT TO SCALE

REVISIONS

PLANNING



Architecture Ltd
T 01965 821816 M 07814 13904
HJ1@architecturaltd@outlook.com



Project
Land adjacent to
Cursey Lane

Title
Site Sections
Proposed

Date
27 MAY 2020
Various@A3

Job No. 19408
Date No. 17
Rev. C



- Site Boundary
- Existing Buildings within Highfield Business Park
- Proposed Buildings within Highfield Business Park (Application No. 18/00840/FUL)
- Proposed Charles Russell Transport Building (Application No. 16/00984/FUL)
- Existing Chicken Sheds
- Proposed Built Form on Site
- Existing Vegetation on Site
- Existing Vegetation Root Protection Areas
- Existing Blocks of Vegetation off Site
- Provision of New Native Planting Blocks. Native Shrub Understorey with Feathered and Heavy Standard Native Trees.
- Provision of Ornamental / Street Trees. Extra Heavy Trees set within Ornamental shrub Beds.
- Existing Ponds to be Retained.
- Proposed Ponds to be Seeded with an appropriate seed mix. Opportunity to Include Clusters of Shrubs and Aquatic Planting for Ecological Interest.
- Area of Open Space within the Scheme. Opportunity to be utilised as 'Break Out Space' for Employees.
- Existing PROW and Pavement to A38
- Proposed New Connections Between A38 and PROW
- Easement

Proposed grassland located closest to the offsite pond to be implemented and managed to offer maximum benefit to amphibians in the form of rough grassland, hibernacula and native scrub. The remaining grassland (located further away from the offsite pond) to be implemented and managed for amenity and 'break-out' space use.

THE DRAWING, DESIGN AND THE LOGO ARE NOT TO BE REPRODUCED OR TRANSMITTED IN ANY FORM OR BY ANY MEANS, ELECTRONIC OR MECHANICAL, INCLUDING PHOTOCOPYING, RECORDING, OR BY ANY INFORMATION STORAGE AND RETRIEVAL SYSTEM, WITHOUT THE WRITTEN PERMISSION OF HJ Architecture Ltd. THE CLIENT ACCEPTS NO RESPONSIBILITY FOR ANY DAMAGE TO OR LOSS OF THE DRAWING OR ANY INFORMATION CONTAINED THEREIN.



PROJECT SUBJECT TO CDM REGS (2015)
UNLESS APPOINTED IN WRITING BY THE
CLIENT, WE ACCEPT NO RESPONSIBILITY
AS DUTY HOLDER UNDER CDM REGS

SIGNAGE IS INDICATIVE - SUBJECT TO
SERVANT'S ADVERTISEMENT APPLICATION

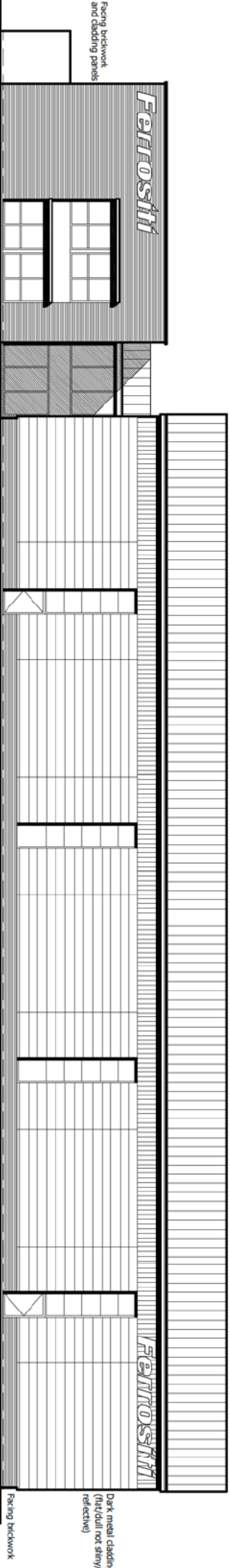

SOUTH ELEVATION

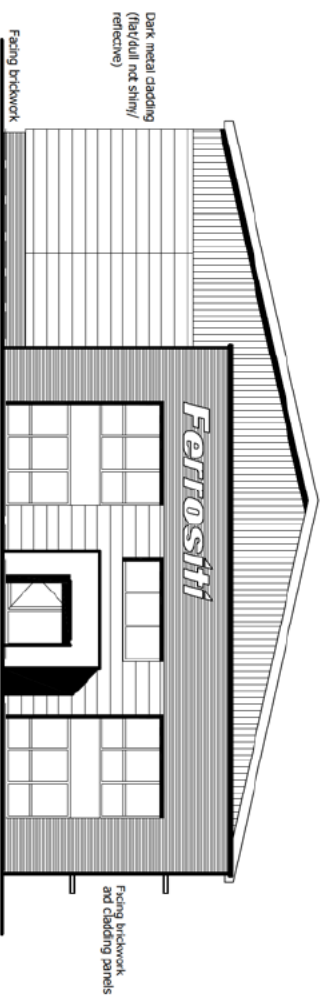

WEST ELEVATION

REVISIONS

PLANNING

HJ Architecture Ltd
T 01965 821816 M 07814 13904
HJA@architecturaltd@outlook.com

Project
Land adjacent to
Cursey Lane

TM
Elevations
Sheet 1



Date
8 April 2020
1:200@A3

Job No. 19408
Date No. 20

10 20m

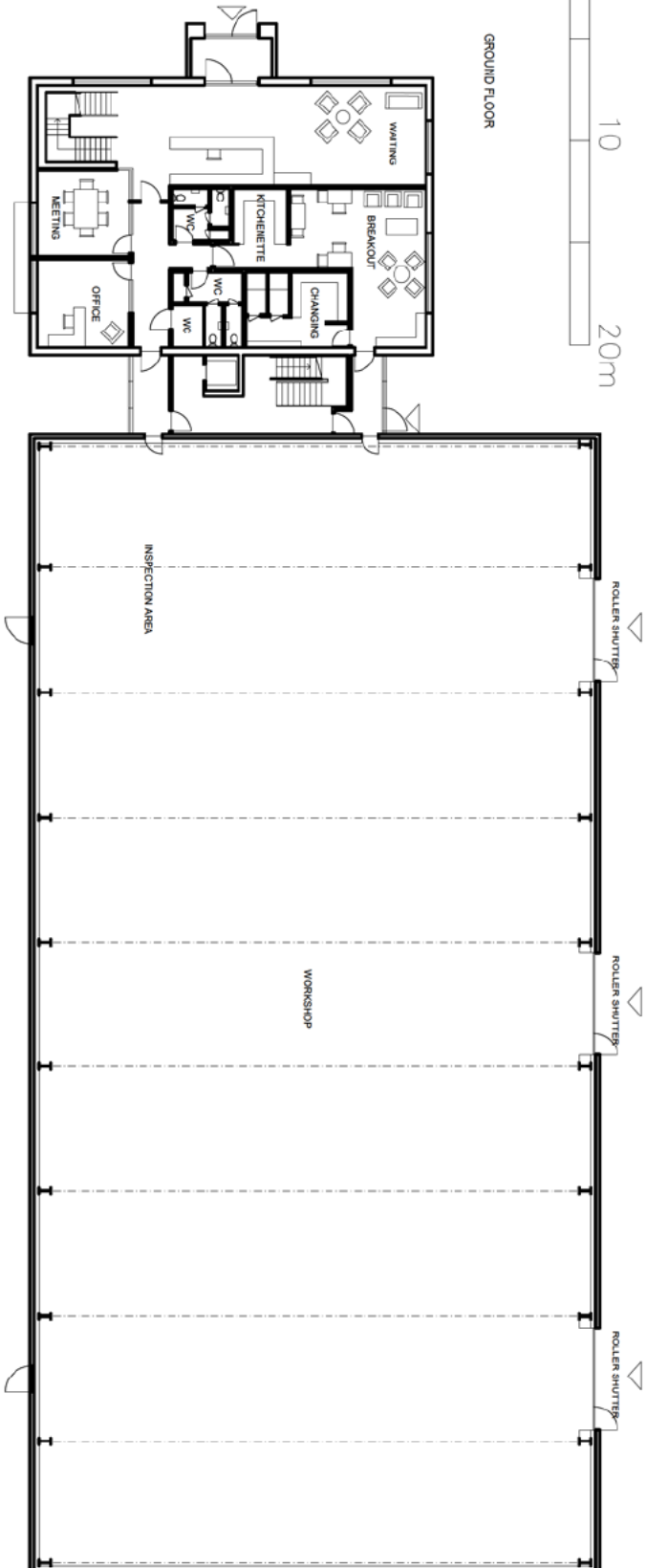

GROUND FLOOR

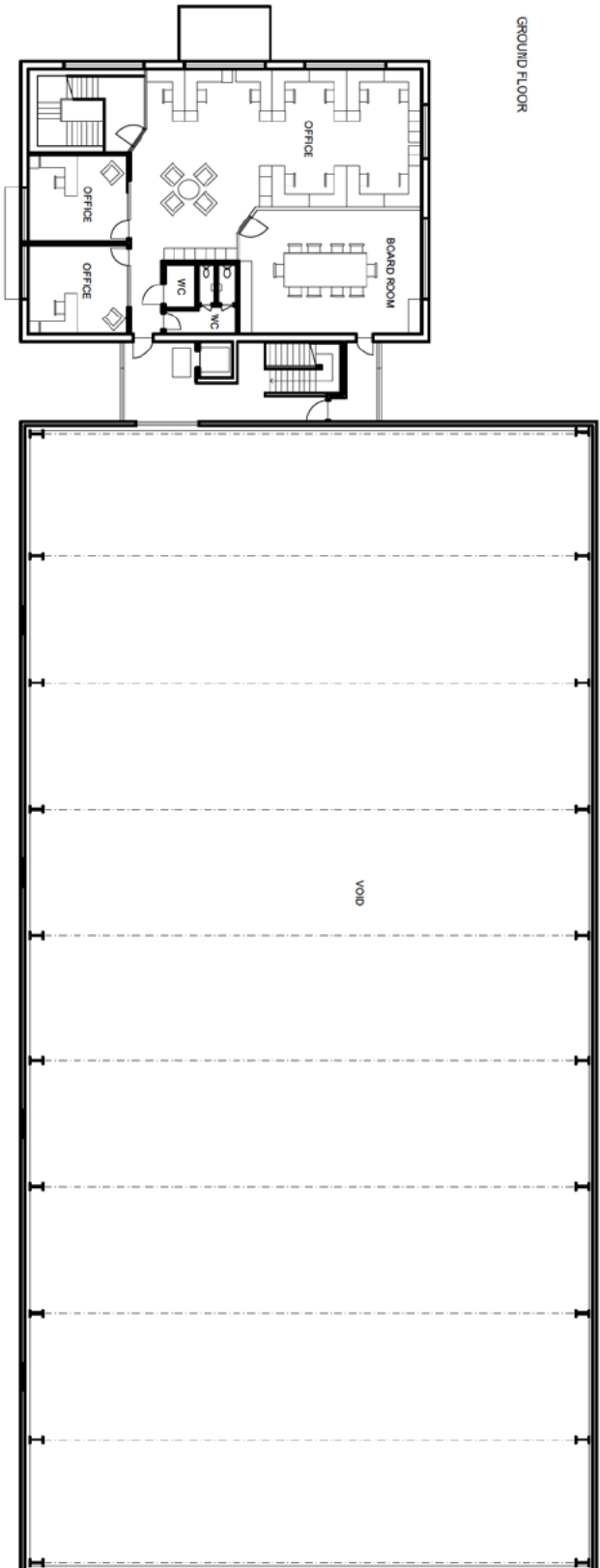

GROUND FLOOR



THE DRAWING, DESIGN AND THE UTILISATION THEREOF ARE
 THE SOLE PROPERTY OF HJ ARCHITECTURE LTD. NO PART
 OF THIS DRAWING OR DESIGN IS TO BE REPRODUCED
 OR TRANSMITTED IN ANY FORM OR BY ANY MEANS
 WITHOUT THE WRITTEN CONSENT OF HJ ARCHITECTURE
 LTD. ANY UNAUTHORIZED REPRODUCTION OR
 TRANSMISSION OF THIS DRAWING OR DESIGN IS
 STRICTLY PROHIBITED AND WILL BE PROSECUTED
 TO THE FULL EXTENT OF THE LAW. THE CLIENT
 ACCEPTS FULL RESPONSIBILITY FOR THE CONTENTS
 OF THIS DRAWING AND DESIGN AND FOR THE
 ACCURACY OF THE INFORMATION PROVIDED TO THE
 ARCHITECTURE FIRM. THE ARCHITECTURE FIRM
 ACCEPTS NO LIABILITY FOR THE CONTENTS OF THIS
 DRAWING OR DESIGN OR FOR THE ACCURACY OF THE
 INFORMATION PROVIDED TO THE ARCHITECTURE FIRM.

PROJECT SUBJECT TO CDMPREGS (2015)
 UNLESS APPOINTED IN WRITING BY THE
 CLIENT, WE ACCEPT NO RESPONSIBILITY
 AS DUTY HOLDER UNDER CDMP REGS

REVISIONS:

PLANNING



T 01965 821816 M 07814 13904
 HJ@architecturaltd@outlook.com



Project:
 Land adjacent to
 Cursey Lane

Title:
 Floor plans
 ground and first

Date:
 8 April 2020
 1:250@A3

Job No. 19408
 Date No. 13
 Rev. -