

## **20/00313/FUL**

Change of use of existing retail unit (use class A1) at ground floor level to residential (use class C3) to form an extension of existing residential unit at upper floor levels

2 Hailes Street,  
Winchcombe,  
Cheltenham,  
Gloucestershire,  
GL54 5HU

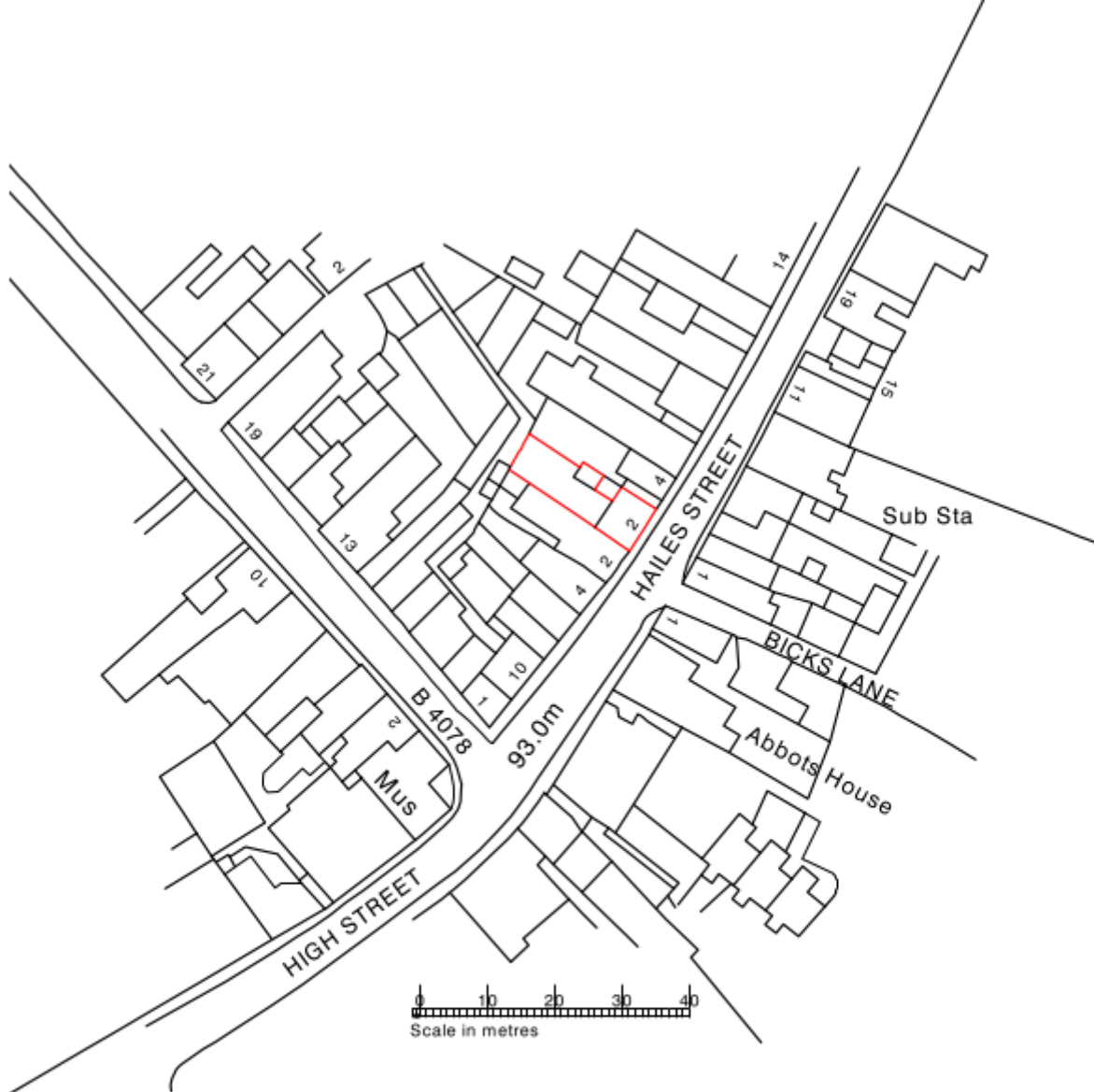

Location Plan - scale 1:1250

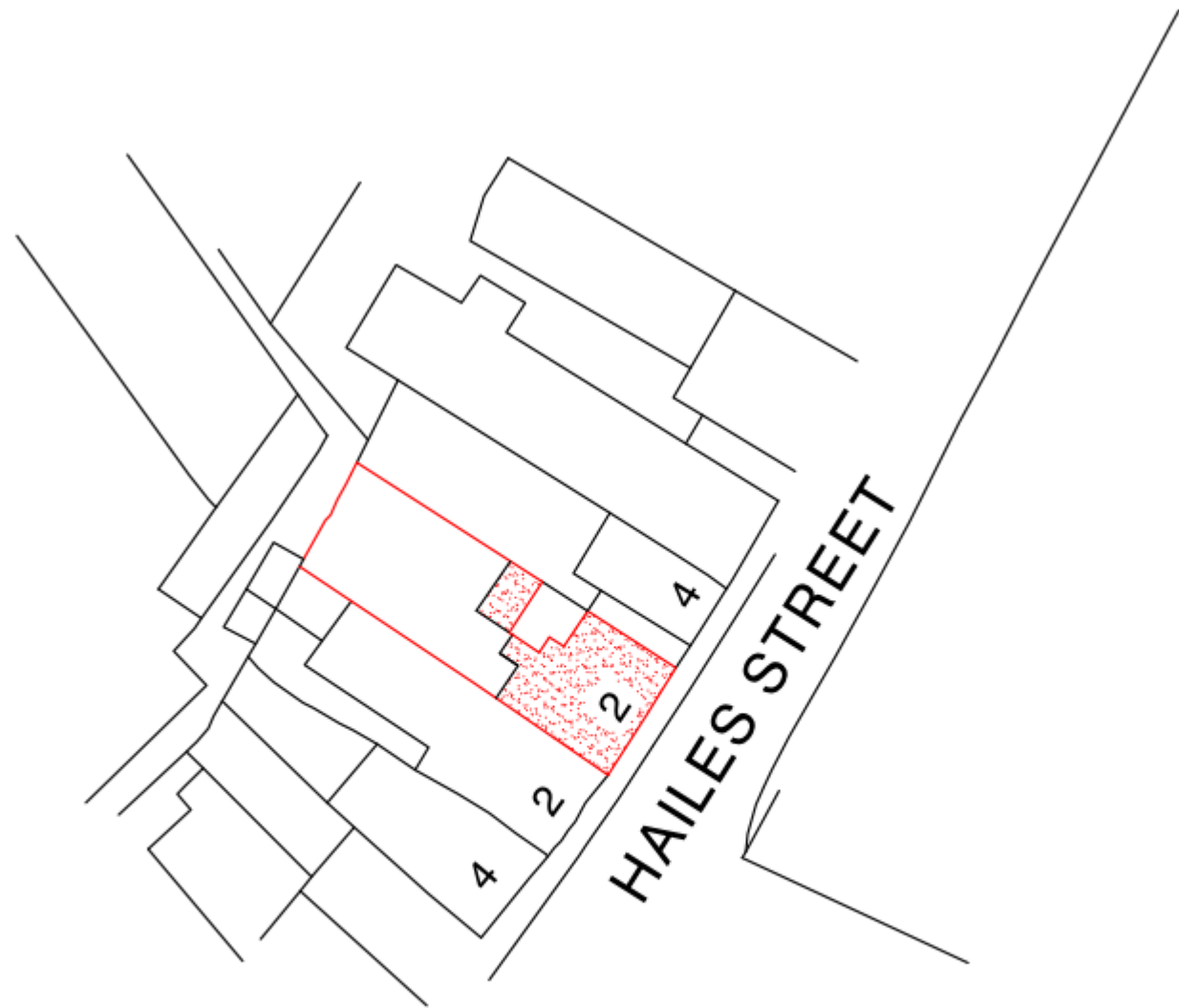

Block Plan - scale 1:500

# Existing Floor Plans

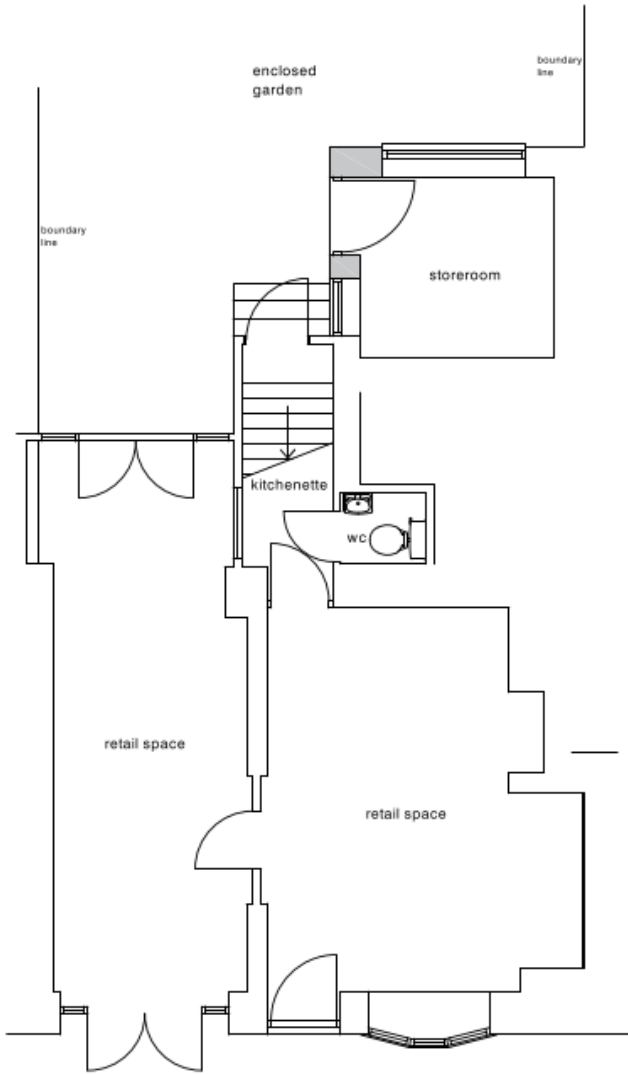

Ground Floor Plan  
scale 1:50

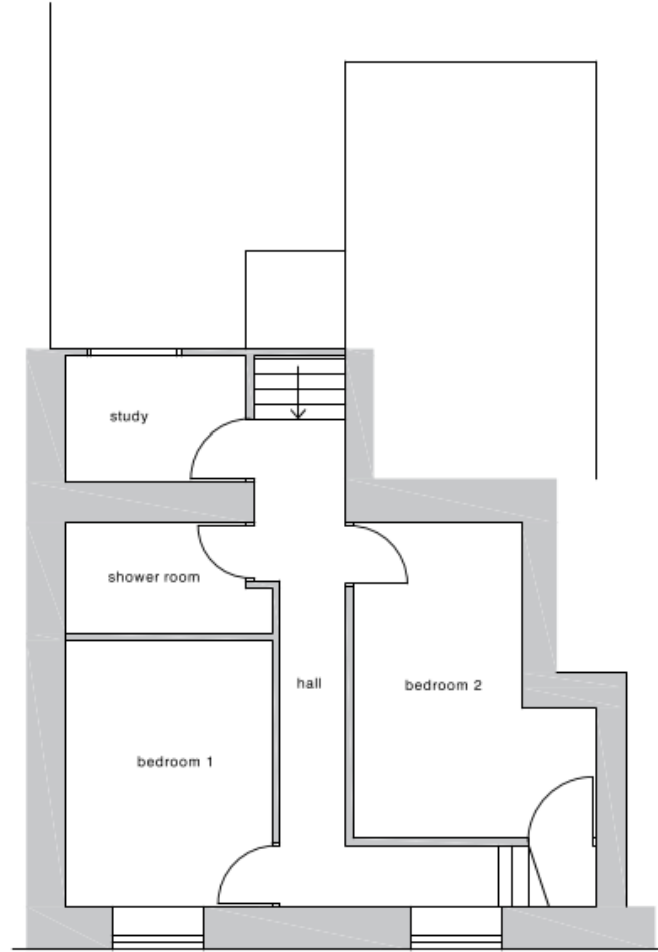

First Floor Plan

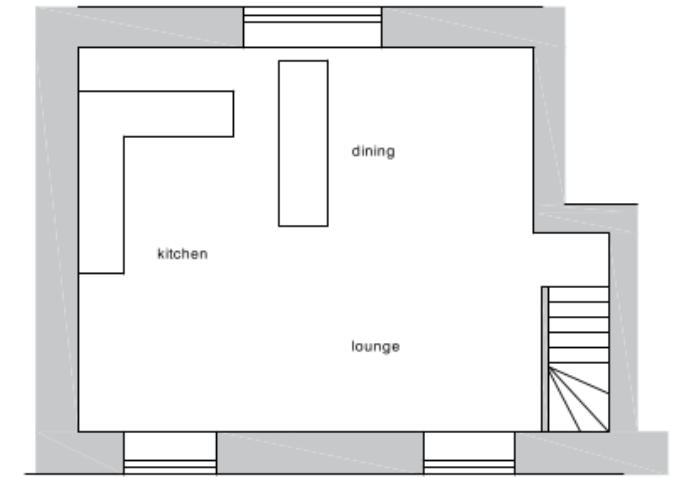
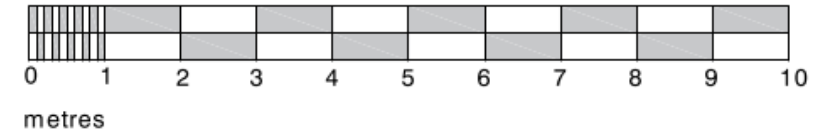

Attic Floor Plan

# Proposed Floor Plans

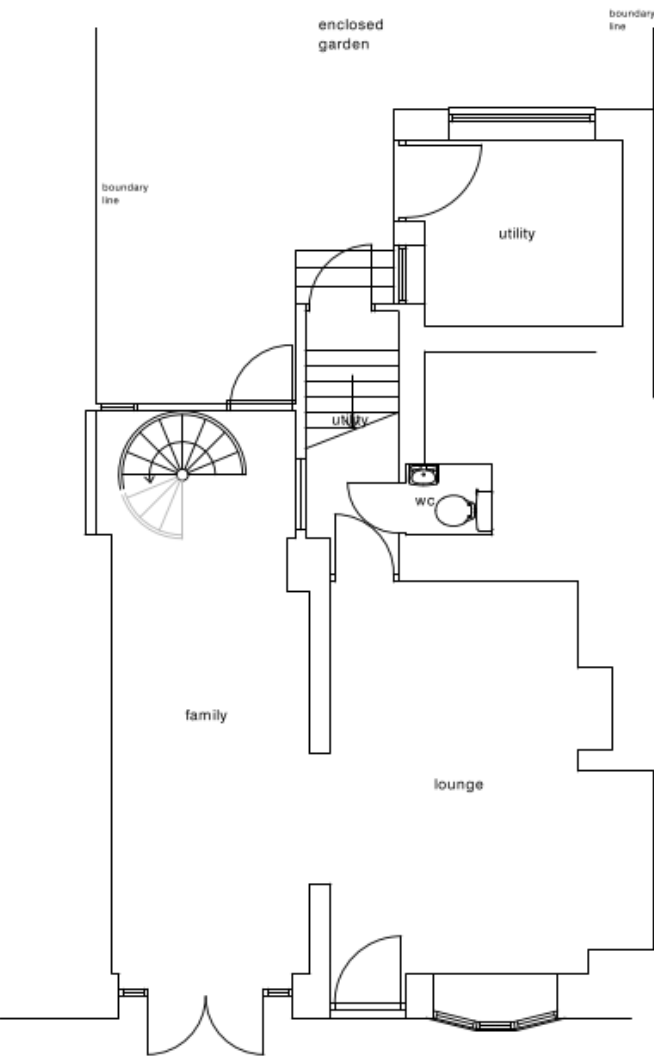

Ground Floor Plan scale 1:50

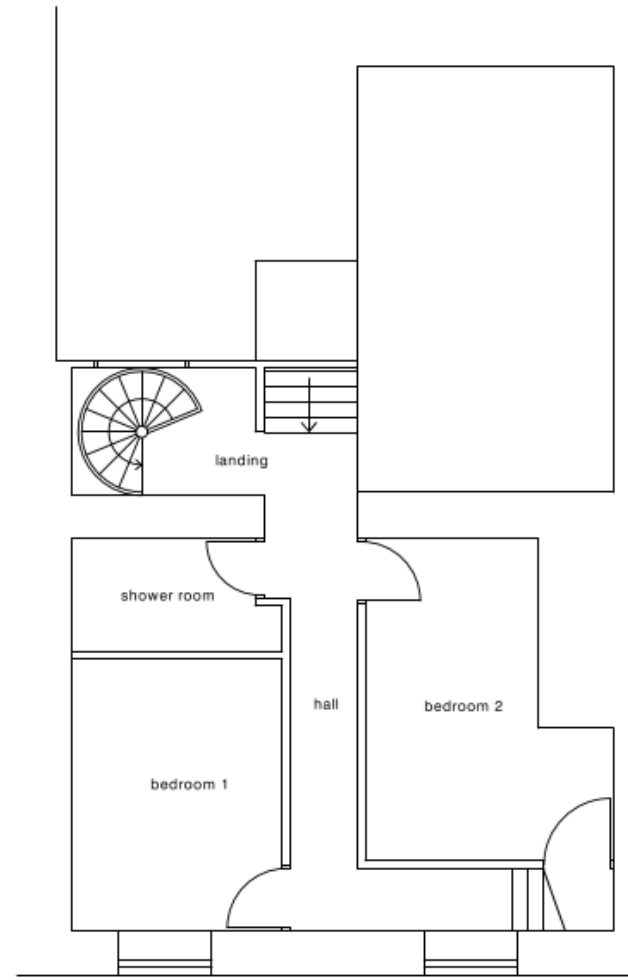

First Floor Plan

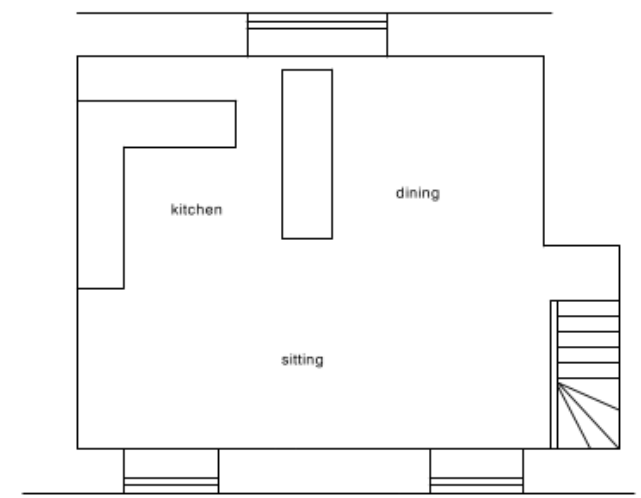
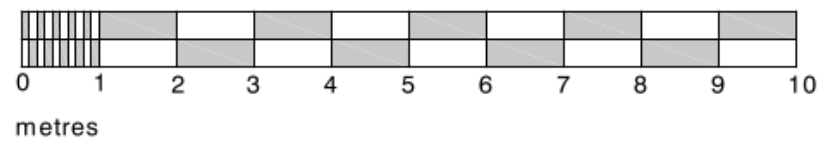

Attic Floor Plan



Rear Elevation





NEWSUM ANTIQUES  
No 2  
HIGH STREET  
TEL. 013446

25 09 2020



25 09 2020



