

20/00767/FUL

Change of use of agricultural building to B8 use for storage
(retrospective).

Kayte Farm

Southam Lane

Southam

Cheltenham

Gloucestershire

GL52 3PE

Aerial View

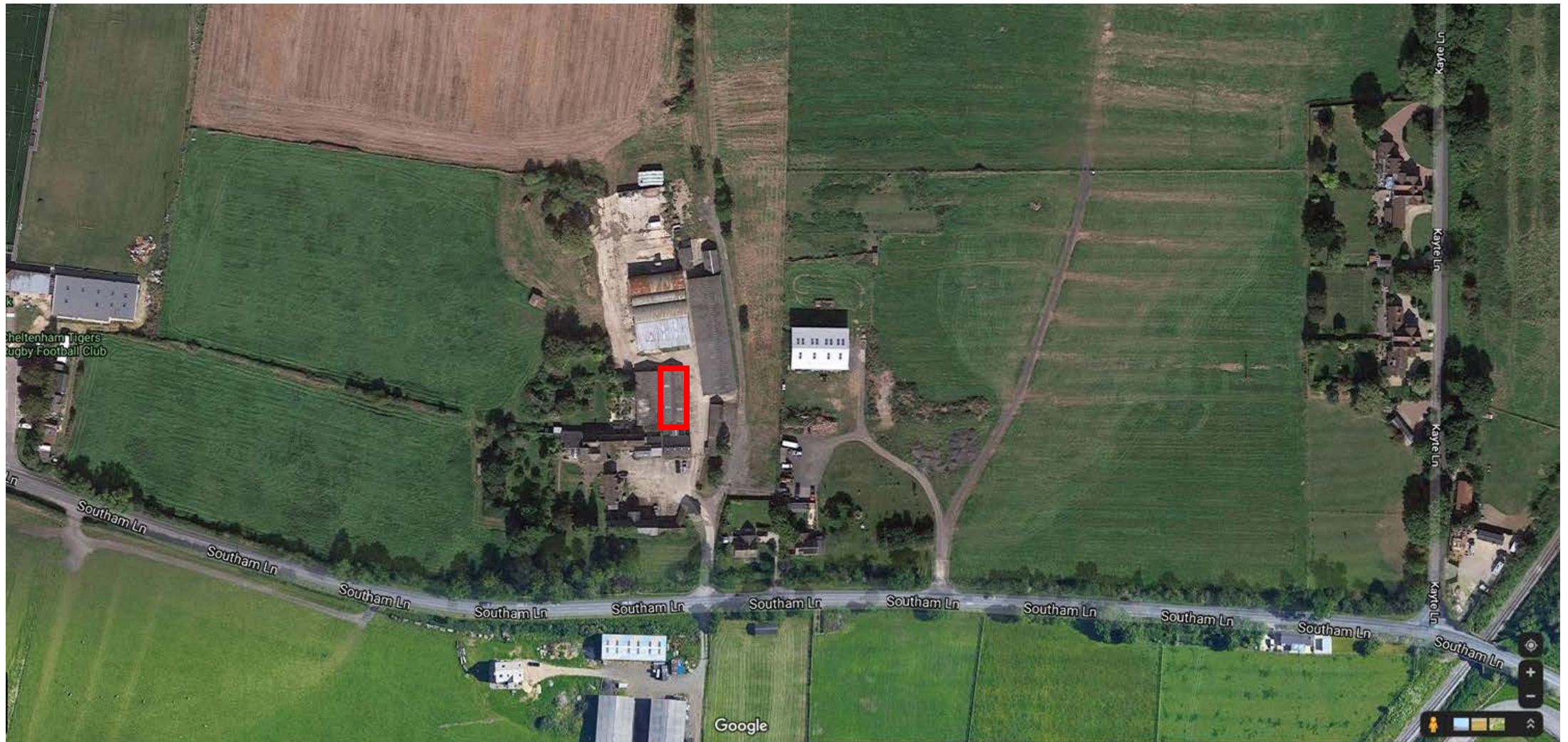

Location Plan

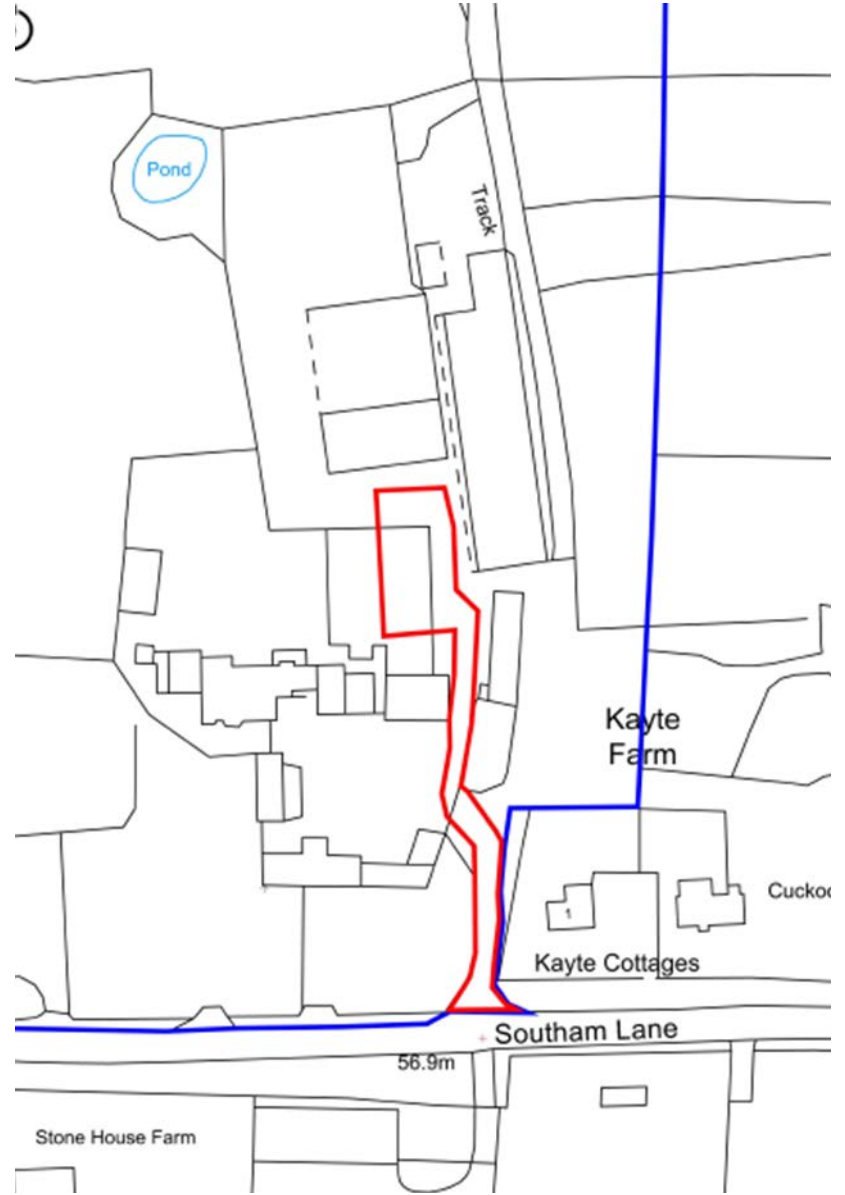

Block Plan

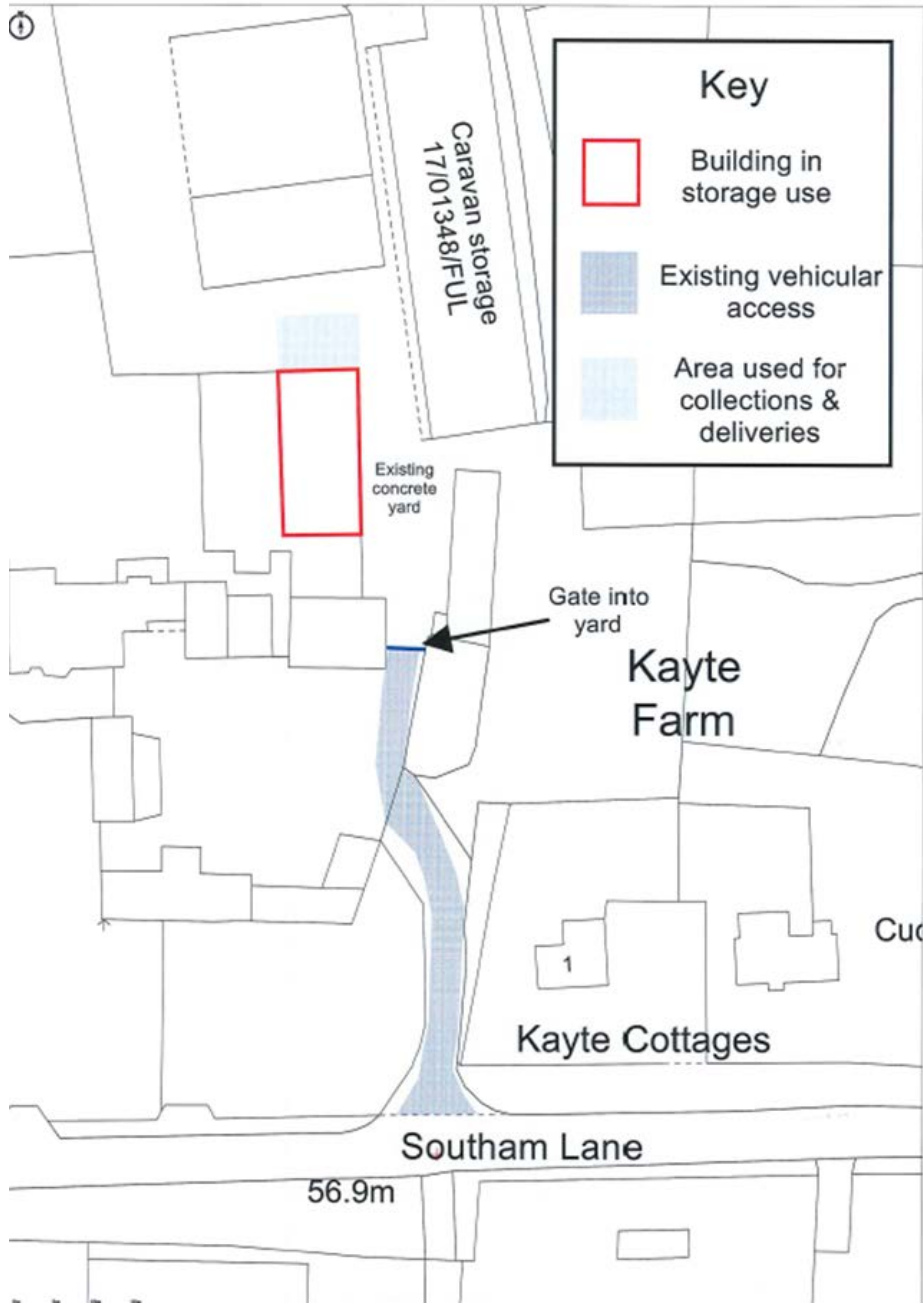

Existing/ Proposed Elevations

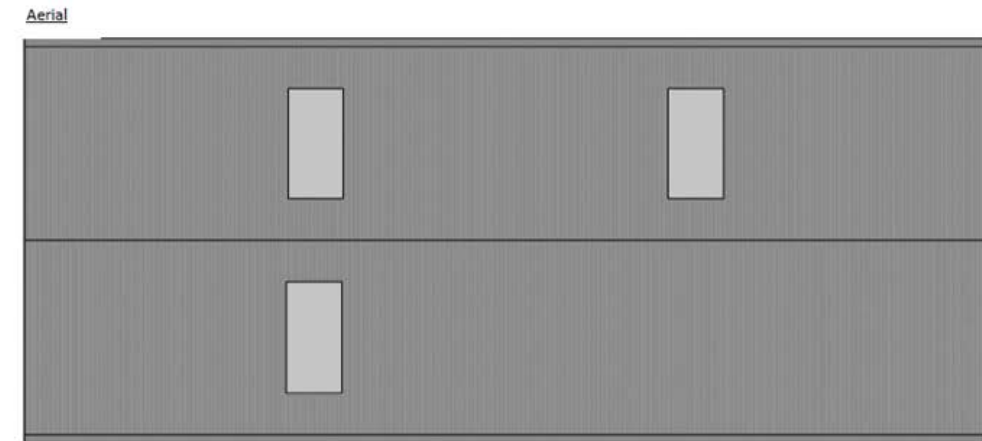
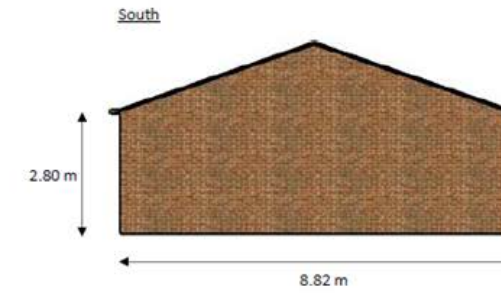
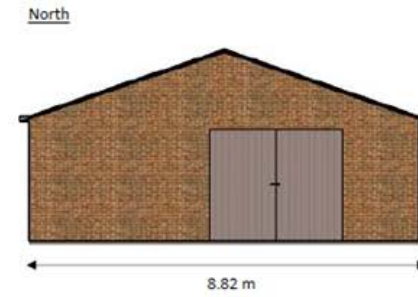
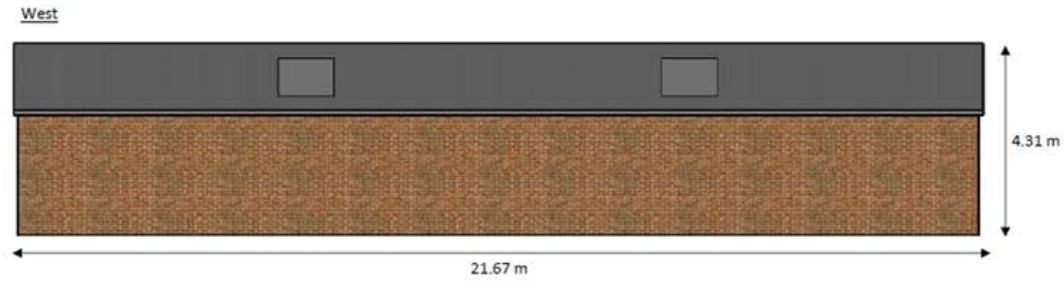

Notes

- Length: 21.67 m
- Width: 8.82 m
- Height to eaves: 2.80 m
- Height to ridge: 4.31 m
- Single storey building of traditional red brick construction, fibre cement sheet roof. 1 x wooden double doors and 1 x pedestrian door.
- Use: BS storage only. Tenant = QBD Ltd.

Existing and Proposed Elevations

On behalf of Mrs Holloway

Scale: 1:100 @ A3

Date: 13/08/2020

Reference 13082020ECA

Carver Knowles
PROPERTY CONSULTANTS
Tel: 01634 853400
Email: enquiries@carverknowles.co.uk













