

Dryhill Lodge

LOCATION PLAN 1:2500

NOTES:

1. ALL DIMENSIONS ARE TO FACE UNLESS OTHERWISE NOTED.
2. ALL FINISHES ARE TO BE AS SHOWN ON THE FINISH SCHEDULE.
3. ALL WORK IS TO BE COMPLETED IN ACCORDANCE WITH THE SPECIFICATIONS AND NOTES ON THE DRAWING.
4. THE CONTRACTOR SHALL BE RESPONSIBLE FOR OBTAINING ALL NECESSARY PERMITS AND APPROVALS FROM THE LOCAL AUTHORITIES.
5. THE CONTRACTOR SHALL MAINTAIN ACCESS TO ALL ADJACENT PROPERTIES AT ALL TIMES.
6. THE CONTRACTOR SHALL PROTECT ALL EXISTING UTILITIES AND STRUCTURES.
7. THE CONTRACTOR SHALL MAINTAIN THE SITE IN ACCORDANCE WITH THE LOCAL REGULATIONS.
8. THE CONTRACTOR SHALL BE RESPONSIBLE FOR THE DISPOSAL OF ALL WASTE MATERIALS.
9. THE CONTRACTOR SHALL MAINTAIN THE SITE IN ACCORDANCE WITH THE LOCAL REGULATIONS.
10. THE CONTRACTOR SHALL BE RESPONSIBLE FOR THE DISPOSAL OF ALL WASTE MATERIALS.

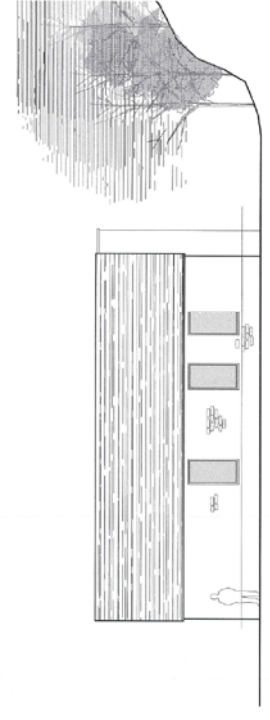
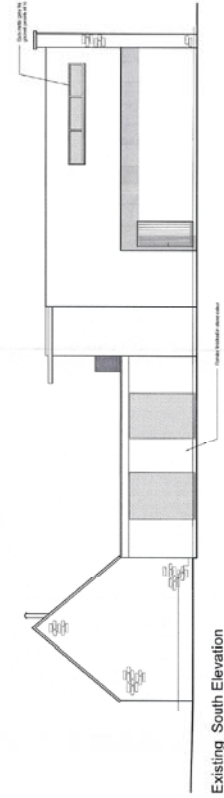
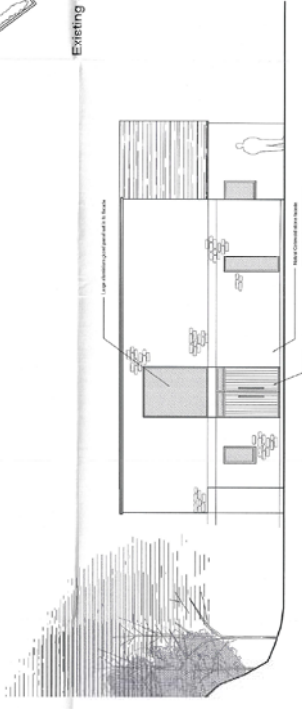
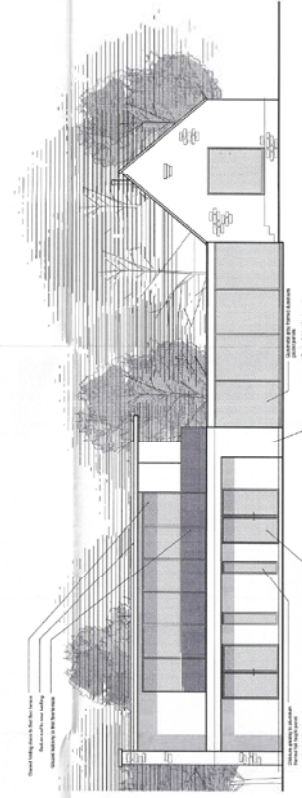
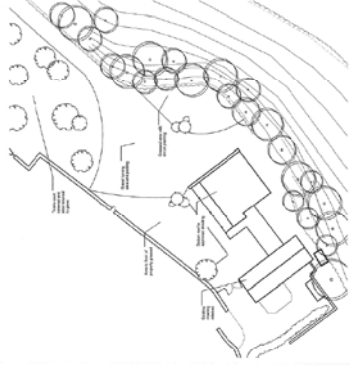
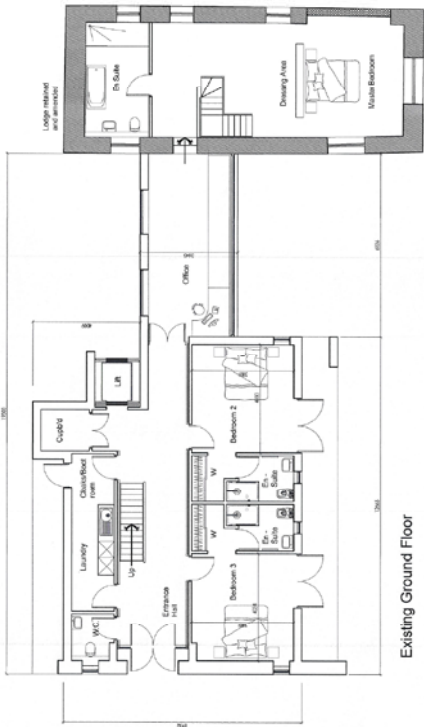

PROJECT	Dayhill Farm
TITLE	Dayhill Lodge PROPOSED EXTENSION EXISTING LAYOUTS
DRAWN BY	PLANNING
CHECKED BY	PLANNING
DATE	01 DR 11-50



SCALE	DATE	NO.
1:500	AC	01
PROJECT CODE	DR	11-50

ANDREI L. JONES ASSOCIATES
 ARCHITECTS
 1000 WEST 10TH AVENUE
 SUITE 100
 DENVER, COLORADO 80202
 TEL: (303) 733-1111
 FAX: (303) 733-1112
 WWW: ANDREIJONES.COM

NOTES

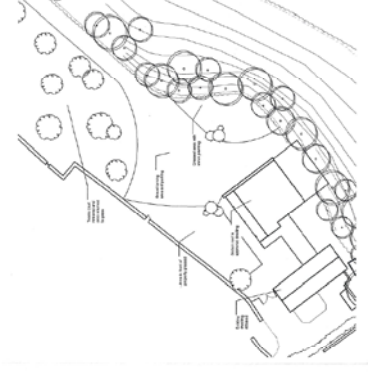

Proposed Site Plan Extract - 1:500



Proposed First Floor

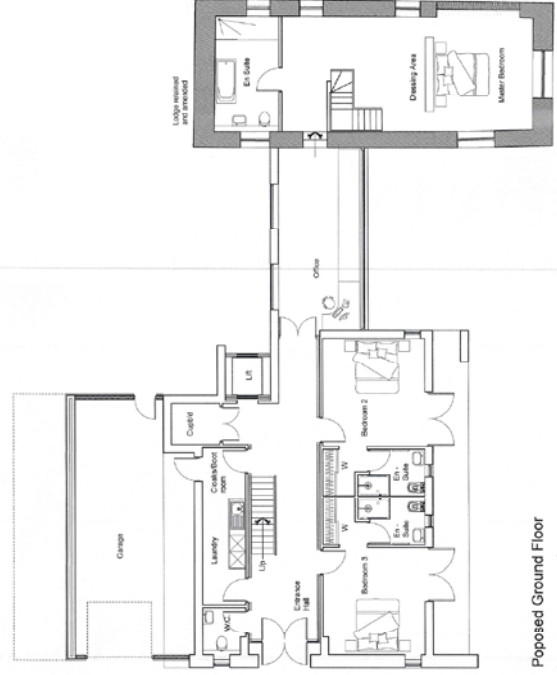
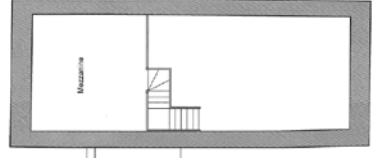

Proposed Ground Floor



Proposed East Elevation

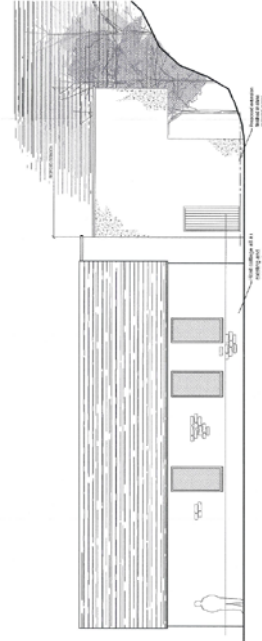

Proposed West Elevation

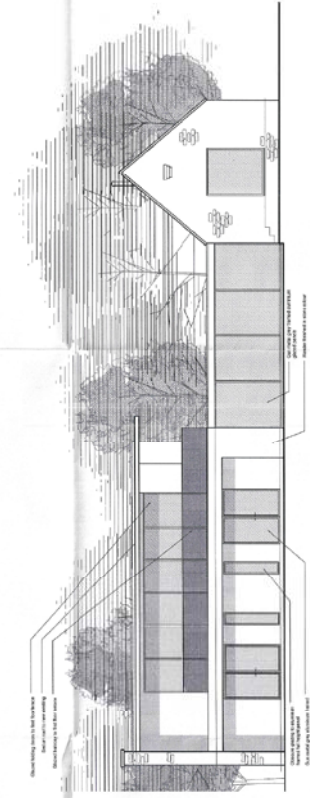

Proposed North Elevation

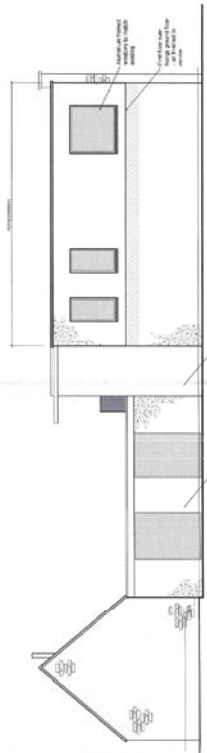

Proposed South Elevation

PROJECT	Dryhill Farm
DATE	
DESCRIPTION	
BY	
FILE	Dryhill Lodge PROPOSED EXTENSION PROPOSED LAYOUTS
DESIGNED BY	
PLANNING	
CHECKED BY	Dryhill Farm Urbanwood Chet Goss GLS PDR
ANDREW P. JAMES ASSOCIATES	
ARCHITECTS & PLANNERS	
SCALE	1:100
PROJECT CODE	01 DR
DATE	11-51