

PROPOSED BLOCK PLAN 003

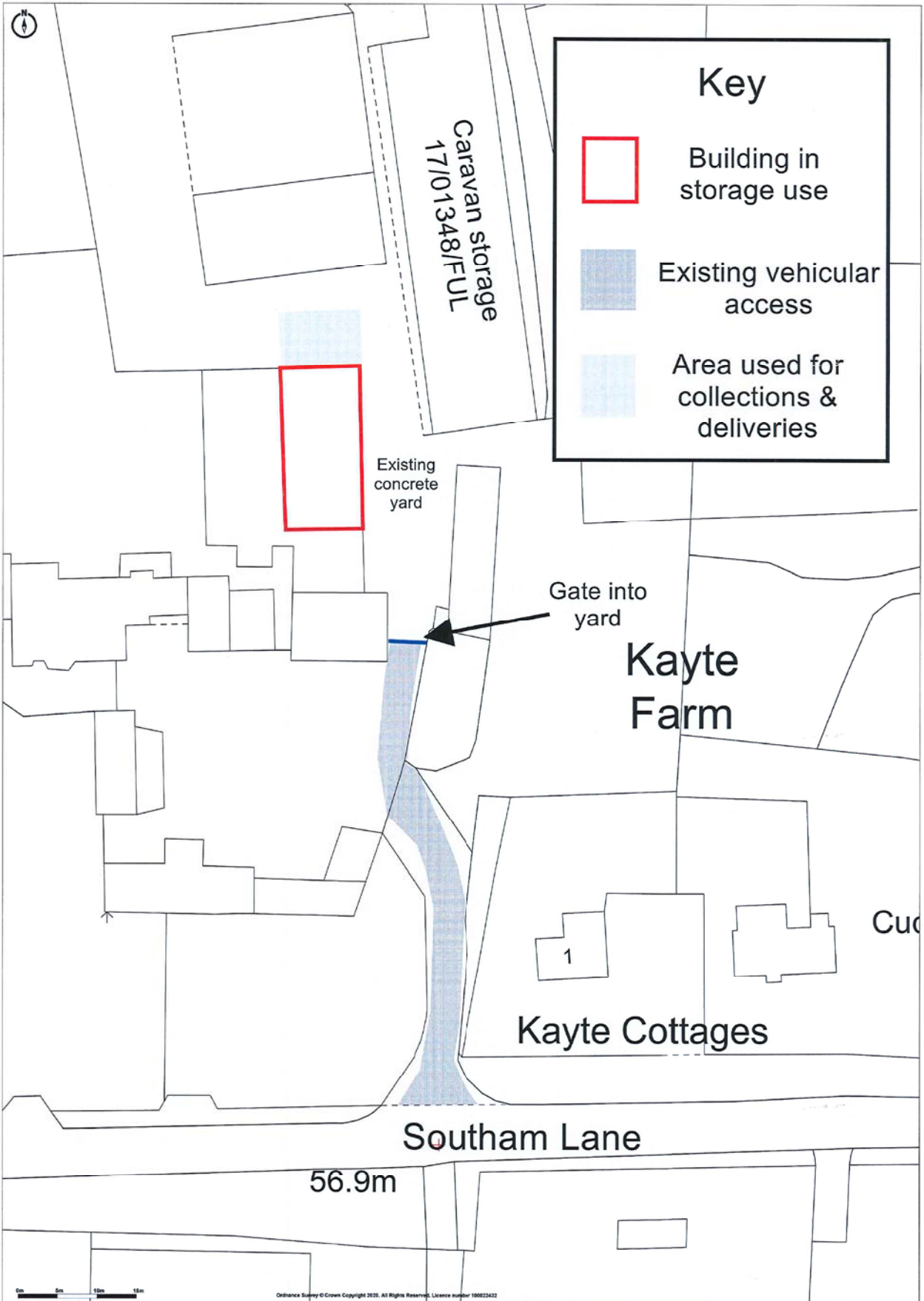

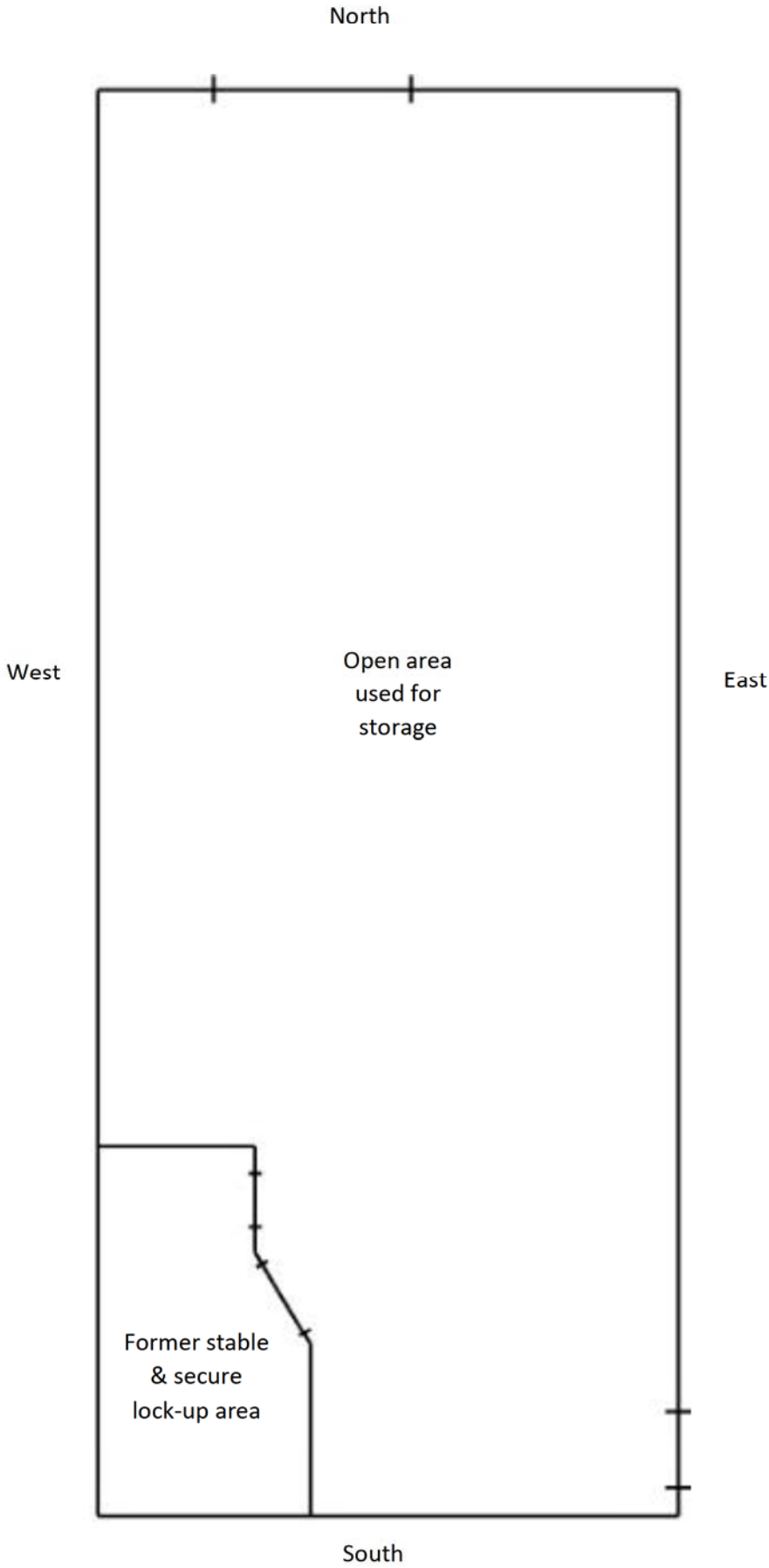

Notes:

Storage building at Kayte Farm – B8
use only.

██████████

Existing and Proposed Floorplan

████████████████████

Scale: 1:100 @ A4

Date: 13/08/2020

Reference 13082020ECA



Tel: 01684 853400

Email: enquiries@carverknowles.co.uk

West

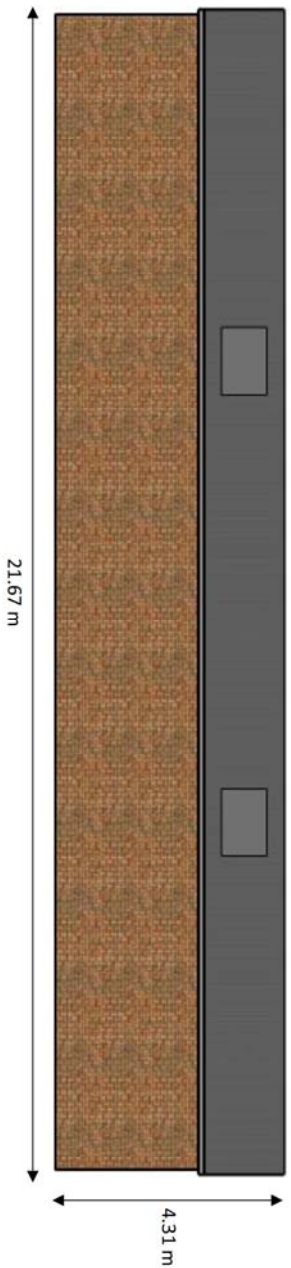

East

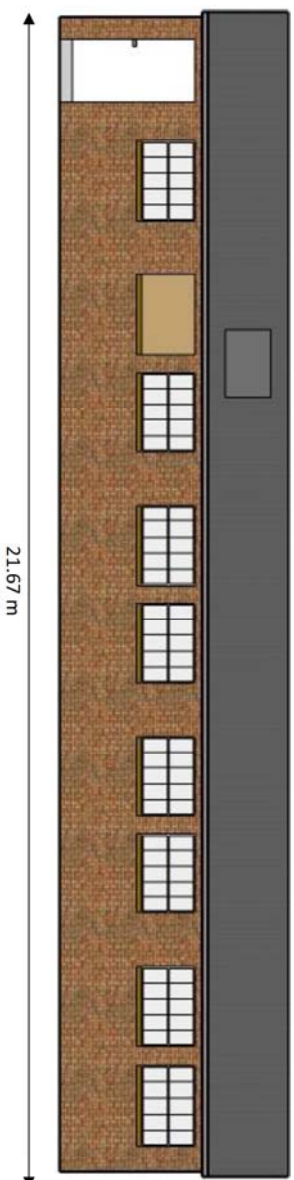

Aerial

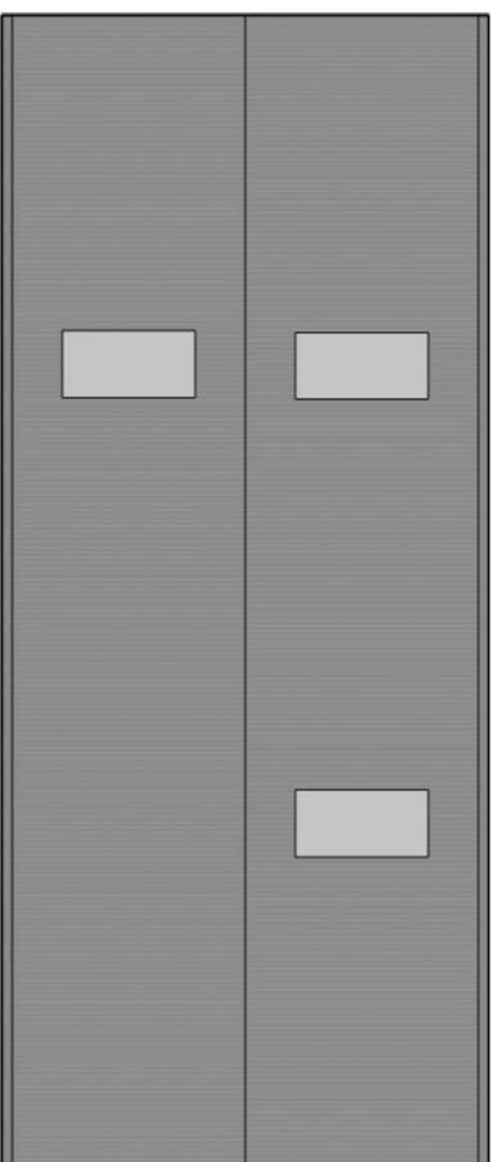

North

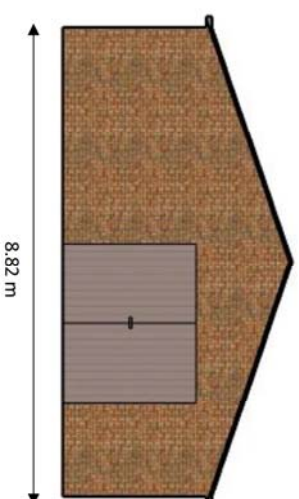

South

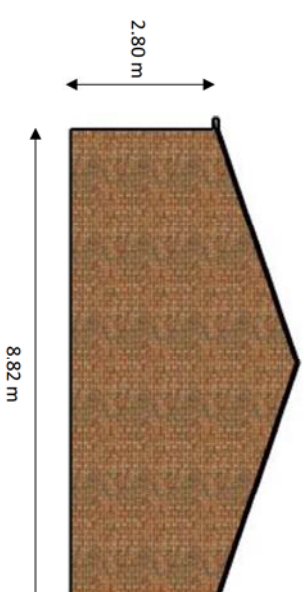

Notes

- Length: 21.67 m
- Width: 8.82 m
- Height to eaves: 2.80 m
- Height to ridge: 4.31 m
- Single storey building of traditional red brick construction, fibre cement sheet roof. 1 x wooden double doors and 1 x pedestrian door.
- Use: B8 storage only.

Existing and Proposed Elevations

Scale: 1:100 @ A3

Date: 13/08/2020

Reference 13082020ECA

